...TH & CO.'S SALES.

...0TH NOVEMBER.

...E ROAD, RATHGAR.

...d for 450 years from 1865, subject to £5 10s. 0d. per ...o. 17 let at £48 per annum, which has been increased ...n, landlord paying taxes in each case.
...LIS and WARD, Solicitors, 13 Clare street, Dublin.

..., 23RD NOVEMBER, 1920.
...N'S GREEN, DUBLIN.
...M. GROTE, Deceased.
...IC AUCTION, IN TWO LOTS,
..., 4, & 5 STEPHEN'S GREEN,
...ITY OF DUBLIN,
...ES H. NORTH & CO.,
...ROOMS, 110 GRAFTON ST., DUBLIN,
... DAY OF NOVEMBER, 1920,
...HOUR OF 1.30 P.M.
FEE-SIMPLE.
...REEN, HELD BY THE DUBLIN BREAD CO.
...rch, 1918 at rent of £300 per annum.
...N'S GREEN, HELD BY W. SMYTH
...rch, 1918 at rent of £300 per annum.
...pply to the AUCTIONEERS; or ...SONS, Solicitors for Vendors, No. 10 Ely place, Dublin.

..., 2ND NOVEMBER.
...' KILLINEY.
...NITURE AND EFFECTS.
...O., HAVING SOLD THE PREMISES, are further ...E FURNITURE and EFFECTS, including:—Walnut ...Chairs, Sideboard with mirror back, Walnut Writing ...ntwood Armchairs, Fenders and Fireirons, Engravings ...ites, Black and Brass Bedsteads, with Spring and Hair ...S OF SILVER AND PLATE.
...OVER 1,000 VOLUMES OF BOOKS,
...opes, Plutarch's Lives, Gibbon's Roman Empire, Book of ...rmation, Waverley Novels, etc., etc.
...4 O'CLOCK.

...EMBER, AND FOLLOWING DAY
...IS, LINCOLN PLACE.
...N FURNITURE, BOOKS, &c.
...L BY AUCTION, AT THEIR ROOMS, THE HIGH-CLASS ...RE AND EFFECTS, ...Gilt Girandoles, Antique Tables, Grandfather Clock, very large ...er, Berlin; Antique Tallboy Chest of Drawers, Mahogany Regis... ...large Carved Oak Open Bookcase, with Cupboards; Mahogany ...ne pattern Mahogany Sideboard, Ebonised Louis Drawingroom ...hogany, and Enamel Overmantels and Wall Mirrors; Chester... ...gany Diningroom Suites, Mahogany Telescope Dining Tables, ...ker Tables and Chairs, Hall Stands and Chairs, China Cabinets, ...ason, and other China, and Ornaments; Glassware, Dinner Sets.
...NTERESTING OIL PAINTINGS
...PICTURES. Also will be included about 1,000 BOOKS ...ssical, Biographical, and Fictional; together with a large number ...Enamelled Bedroom Suite, Wardrobe, Duchesse Pairs, Mahogany ...Chests of Drawers, Toilet Glasses, Toilet Ware, Towel Rails ...and Springs, with Hair Mattresses and Bedding; Brass and ...ALSO,
...AXMINSTER & BRUSSELS CARPETS,
...; together with a quantity of SILVER and PLATED WARE, ...nzles, Meat Safes, and the usual Culinary Utensils.
...O'CLOCK. AUCTION COMMENCES 12 O'CLOCK.

...NORTH & CO.,
...ERS, 110 GRAFTON STREET.

MISS HARRIET REYNELL, Deceased.
22 ECCLES STREET.
INTERESTING SALE OF ANTIQUE FURNITURE,
Oil Paintings, Old China, Old Lacquer Blanket Chest, Old Spanish Leather Six-fold Draught Screen, Old Aubusson Tapestry Carpet, Old Engravings in Line and Mezzotint, Prints, Books, etc.,
TO BE SOLD BY PUBLIC AUCTION, On the PREMISES, 22 ECCLES STREET,
On TUESDAY NEXT, 2nd NOVEMBER, 1920.
...Furniture includes—Some really good pieces of genuine Old Chippendale Mahogany Furniture, inlaid and plain, in original condition; Wardrobes, Slope Desk, Chest of Drawers, Oblong, Circular, and Falling-leaf Tables, with carved shell and other ornament; Chairs, with Elbow Chairs to match; Old Sideboards, Old Lacquer Blanket Chest, Old Spanish Leather Six-fold Draught Screen, Pastoral Figure and Landscape Scenes, Old Aubusson Tapestry Carpet, some Oil Paintings; Old Line, Mezzotint, and other Engravings; Prints, etc.; some pieces of Old Spode and other English, French, and Oriental China; Brass Fenders, moulded, pierced, and engraved; Miscellaneous Books.
ORDINARY HOUSEHOLD FURNITURE, comprising Drawingroom Cabinet, Sofas, Easy and Occasional Chairs, Occasional Tables, Mantel Mirrors, Economy Dinner Tables, Large Mahogany Pedestal Writing Table, Bookcases, Clocks, Mahogany and Polished Deal Chests of Drawers, Toilet Tables and Glasses, Bedside Pedestals, Bedsteads, Hall Stand, Old Mahogany Hall Chairs, Kitchen Furniture, etc., etc.
On View Monday, 1st November, 10.30 till 3 p.m. Sale Tuesday next, 2nd November, at 12 o'clock. Purchasers to pay 5 per cent. Auction Fees.
JAMES ADAM & SONS,
Auctioneers and Appraisers,
17 MERRION ROW and 19 STEPHEN'S GREEN, DUBLIN.

SALE OF WELL-PLACED SHOP AND PREMISES,
No. 7 CHATHAM STREET
(SEVEN DOORS FROM GRAFTON STREET),
With Immediate Possession to Purchaser of Shop Parlour, Front Drawingroom, and Kitchen.
BY PUBLIC AUCTION, at 10 LOWER ORMOND QUAY, on FRIDAY, 5th NOVEMBER, at One o'clock, the Interest in the above Valuable Premises, which are held under Dublin Corporation Lease for an unexpired term of 20 years, subject to £35 per annum.
In addition there are four other apartments which are now underlet to weekly tenants, producing £23 8s. 0d. per annum, which rent has not been increased under the provisions of the Rent Restrictions Act. The dwelling accommodation is entered from separate hall-door.
Cards to view, between the hours of 3 and 5 o'clock, may be had from THE AUCTIONEER.
JOHN BURKE, Solicitor, 65 Upper Sackville street.
ANDREW J. KEOGH,
AUCTIONEER, 10 LOWER ORMOND QUAY.

FINAL SALE
OF
3,500
EWES, WETHERS, AND LAMBS
WILL BE HELD IN DUBLIN CATTLE MARKET,
On TUESDAY, NOV. 2nd, 1920,
At 12 o'Clock.
Entries include—150 Border-Leicester Cross and Cheviot Ewes and 150 Horny Ewes, running with Border-Leicester and Suffolk Rams; 3 Pure-bred Border-Leicester Rams, and 3 Suffolk Rams, all the property of a Breeder; also 5 Pure-bred Shrop Ewes and a Shrop Ram, 2 shear, the property of W. H. Odlum, Esq.; also 40 Cross-bred Ewes, running with a Suffolk Ram.
GAVIN LOW, LTD.,
50 PRUSSIA STREET, DUBLIN.

STORE CATTLE SALES
AT 50 PRUSSIA STREET, DUBLIN.
EVERY THURSDAY.
GAVIN LOW, LTD.

ROYAL DUBLIN SOCIETY
WINTER SHOW,
BALLSBRIDGE,
NOVEMBER 30 and DECEMBER 1.
Two extra Classes for Out-fed Cattle over three years old.
Full particulars from AGRICULTURAL SUPERINTENDENT, LEINSTER HOUSE, DUBLIN.
ENTRIES FINALLY CLOSE NOVEMBER 8.

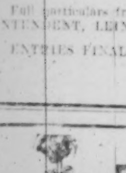

PROPERTY PROBLEMS

Never before has property been so valuable as it is to-day. Maintain it by painting. Use S. W. P. (Sherwin-Williams Prepared Paint). It covers more, lasts longer, and gives real protection. Look for the "Covers the Earth" trade mark on the can.
Shade cards and prices from
DOCKRELL
SONS, and CO., LIMITED,
Sth. Gt. George's St., Dublin
Tel. No. 6330 (controls 4 lines and private exchange).

Printed and Published by the Irish Times, Limited, at the Offices, 31 Westmoreland street, in the Parish of St. Mark and City of Dublin.
SATURDAY, OCTOBER 30, 1920.

The Irish Times.

PRICE TWOPENCE. DUBLIN, MONDAY, NOVEMBER 1, 1920. VOL. LXII. NO.—19,835.

SPECIAL EXTRA

CARPETS CLEANED
CARPETS SHAKEN.
PRESCOTTS'
DUBLIN.
THE LEADING CLEANERS AND DYERS IN IRELAND.
Telephone—57 and 2605.

Births, Marriages, and Deaths (which in all cases must be authenticated), 3 lines, 20 words, 2/6; each additional line of 7 words, 9d.

ROLL OF HONOUR.
IN MEMORIAM.

McHUGH—Second Anniversary—In ever-loving memory of Lieutenant Edward James McHugh (Eddie), 4th (attached 6th) Royal Inniskilling Fusiliers, died, in France, 31st October, 1918, dearly-loved eldest son of the late Edward James McHugh, and of Mrs. McHugh, 6 Leonard terrace, N.C. rd., Dublin.

SMYTHE—In ever-loving memory of Albert Edward Smythe, 1st Irish Guards, killed in action 1st November, 1914, fourth son of Mr. and Mrs. Smythe, Grove Hall, Rathdrum, Co. Wicklow.

BIRTHS.

DEACON—October 26, 1920, at Mountain View, Newtownbarry, to Mr. and Mrs. T. C. Deacon, a daughter.

DUKE—October 27, 1920, at Cairo, the wife of John Reginald Hare Duke, O.B.E., Egyptian State Railways, a daughter.

FOLEY—October 29, 1920, at Tynecot, Monkham's Drive, Woodford, Essex, the wife of Nelson T. Foley, of Tourtane, Co. Waterford, of a daughter.

GEOGHEGAN—October 19, 1920, at Capel Lodge, Basingstoke, Hants, the wife of Major R. Geoghegan, late R.A., of a daughter.

HENDERSON—October 26, 1920, at Northern Bank House, Ballymoney, to Mr. and Mrs. T. C. Henderson, a daughter.

KEON—October 20, 1920, at Wakefield, Stillorgan Park, the wife of Gerald Keon, of a daughter.

SALMON—October 29, 1920, at Swan View, Wexford, to Mr. and Mrs. Joseph S. Salmon, a son.

SHEANE—October 14, 1920, at Tullylusk, Rathdrum, Co. Wicklow, the wife of S. Sheane, of a son.

MARRIAGES.

COLVIN and GODMAN—October 29, 1920, at the Parish Church, Cowfold, Sussex, the marriage took place of John Forrester Colvin, Captain, 9th Lancers, M.C., eldest son of Lieutenant-Colonel Forrester Colvin, of Shermanbury Grange, Sussex, and Hester, younger daughter of Lieutenant-Colonel Charles Godman, Woldringfold, Sussex.

DUNCAN and BARKLIE—October 28, 1920, at Parish Church, Headford, by the Rev. North Bomford, M.A., Jack Thompson Duncan, Leven, Scotland, to Ruth Millicent Barklie, daughter of Mr. and Mrs. T. McCalmont Barklie, National Bank House, Headford, Galway.

KEHOE and McCAUL—October 25, 1920, at St. Andrew's R.C. Church, Westland Row, with Nuptial Mass, by Rev. William Landers, C.C., John Kehoe, 9 South Anne st., Dublin, to Ellen Mary (Nellie), younger child of James and Annie McCaul, Killalongford, Co. Carlow.

DEATHS.

BROWNE—October 30, 1920, at her husband's residence, 66 South Circular rd., Portobello, Dublin, Annie Elizabeth, beloved and loving wife of A. T. Browne. "She is not dead, but sleepeth."

CHAMBERS—October 30, 1920, at Carrick-on-Shannon, Anne, wife of Herbert S. E. Chambers, Manager Provincial Bank of Ireland. Funeral to-day (Monday), 3.30 p.m. No flowers, by request.

COTTLE—October 29, 1920, at her residence, 6 Bardett av., Kingstown, after a long illness, Anna M. Singleton Cottle, widow of the late John Cottle, junior, of Dublin. Deeply regretted. "Blessed are the pure in heart."

EDMUNDS—October 29, 1920, passed away at Donmore East, Co. Waterford, Anna Edmunds, in her 80th year.

HYLAND—October 30, 1920, at her residence, 13 Maxwell rd., Rathgar, Margaret, last surviving daughter of the late James Hyland. R.I.P. Funeral private.

McGOWAN—October 30, 1920, at his residence, Avonmount, Arklow, Alexander, beloved husband of Sarah McGowan. Funeral from above address to New Kilbride Cemetery to-day (Monday), at 3 o'clock. No flowers. Belfast papers please copy.

O'NEILL—October 30, 1920, at his residence, 24 York rd., Rathgar, Henry Michael O'Neill, dearly-beloved husband of Margaret O'Neill. Deeply regretted by his sorrowing wife and family. R.I.P. Funeral (private) to-day (Monday), after 10 o'clock Requiem Mass, from the Church of the Three Patrons, Rathgar.

ROBINSON—October 31, 1920, at her residence, 77 Waterloo rd., Dublin, Dorothy, beloved wife of Cecil Robinson. R.I.P. Funeral private.

SHEPPARD—October 31, 1920, Margaret Sheppard, Boley House, Shillelagh, widow of Thomas Sheppard. Deeply regretted. R.I.P. Funeral to-morrow (Tuesday).

SHIRLEY—October 30, 1920, at Coolnakisha, Leighlinbridge, Co. Carlow, Frances, widow of the late William Shirley. "Nearer, my God, to Thee; nearer to Thee." Funeral to-day (Monday) to Old Leighlin, at 2 p.m.

IN MEMORIAM.

AGAR—In loving memory of my dear husband, William (late Constable, R.I.C.), who was murdered at Ballivor Barracks on Hallow Eve night, 1919. Sadly missed by wife and child.
"Father, in Thy gracious keeping,
Leave we now Thy servant sleeping."

EGAN—In loving memory of Genevieve Helena Egan (Viva), who died at her residence, Belgrave Lodge, Belgrave rd., Dublin, on 1st November, 1918. R.I.P.

O'TOOLE—Second Anniversary—In ever-loving memory of our dear son, Kevin, who died October 31, 1918, at 22 York rd., Rathmines. R.I.P. Sadly missed by his loving parents.

ROGERS—In loving memory of H. J. P. (Jack) Rogers, dearly-loved only child of R. Phillips and Amy L. Rogers, who was called Home 1st November, 1918. A King's Scout, he did his duty. "Thy will be done."

ANNOUNCEMENTS received late for insertion in this Column will be found on Page 4.

'Phone—276. NICHOLS' 'Phone—276.
FUNERAL AND CARRIAGE ESTABLISHMENT
Lombard street (Westland row). Coffins, Hearses, and Every Requisite. Economy and Punctuality.

FUNERAL REQUISITES OF EVERY DESCRIPTION.
WALLER,
49 and 50 DENZILLE STREET (Merrion square).
SALOON MOTOR HEARSE. Private Mortuary.
'Phone 131. Wires—"Undertaker, Dublin."

FARRELL'S,
Funeral and Carriage Establishment,
66 MARLBOROUGH STREET.
Telephone—711.

MILLER & CO.,
BRAY.
MOTOR FUNERALS SUPPLIED.
Telegrams—Collier, Bray.
Telephone—116 Bray.

ARTISTIC Memorials.
G. D. HARRISON & CO.,
33 AMIENS ST. (Monumental Sculptors.) DUBLIN
N.B.—All Correspondence to above address.

HAVE YOU REALISED
The Value of well WASHED and nicely-finished LINEN? Our Customers have; just you try.
DUNLOP'S LAUNDRY,
MOUNT BROWN, DUBLIN.
Telephone—4334 and 4335.

LOANS BY POST,
£20 TO £5,000
—in any part of Ireland and Great Britain—to all respectable persons, on Note of Hand. Loans arranged by post, without interview. No fees charged or beforehand charges.
THE STANDARD PRIVATE FINANCE COMPANY OF IRELAND, LTD.,
15 ANGLESEA ST., DUBLIN.
J. C. WALSHE, Secretary.

LOANS, £10 to £500, promptly, and strictest Privacy Guaranteed, to Farmers, Shopkeepers, Doctors, Ladies, Gentlemen, and all respectable applicants, on simple Promissory Note. Distance no objection. Repayments arranged to suit Borrowers. Reasonable interest. Special quotations for Short Loans. No fee or preliminary expenses unless business actually completed. Apply, personally or by letter, to
DAVID I. COHEN,
25 DRURY STREET, DUBLIN.

£5 TO £500 ADVANCED to FARMERS, TRADERS, PROFESSIONAL GENTLEMEN, in any part of Great Britain and Ireland on Note of Hand, Privacy Guaranteed. Apply, personally or by letter, to
THE MANAGER
THE COMMERCIAL UNION LOAN AND DISCOUNT CO. (LIMITED),
57 MIDDLE ABBEY STREET, DUBLIN.

MONEY Lent by Post, from £30 to £5,000, on Note of Hand alone, without security, to ladies or gentlemen; strictly private. No charge whatever if Loan is not granted. Apply SECRETARY, the City and County Private Finance Co., Ltd., 12 South Leinster street, Dublin.

CASH ADVANCED.
POST-DATED CHEQUES AND BILLS DISCOUNTED.
STRICTEST PRIVACY GUARANTEED.
THE COMMERCIAL AND GENERAL FINANCE CO., LTD.,
6 WESTMORELAND STREET, DUBLIN.
Telephone 1869.
Telegrams—"Commercial, Dublin, 1869."

THE DUBLIN Week-end Paper is the "Weekly Irish Times." Last Edition on Sale every Saturday morning. Price Twopence.

MISCELLANEOUS.

TO CLOSE AN EXECUTORS' ACCOUNT.

PROPOSALS will be received, on or before the 16th day of November, 1920, by the undernamed Solicitors, for the purchase of 1,802 FULLY-PAID SHARES of £3 ...EACH IN THE MOUNTJOY BREWERY, LIMITED, RUSSELL STREET, DUBLIN, and 1,695 FULLY-PAID SHARES of £1 5/- EACH IN W. ... RYAN AND COMPANY, LIMITED, 36 and 37 LOWER ORMOND QUAY, DUBLIN.

The Executors do not bind themselves to accept the highest or any offer.

FREDERICK CROSKERRY and SON, Solicitors for the Executors, 30 Lower Ormond quay, Dublin.

SIR ALGERNON C. ... COOTE, Baronet, late of Ballyfin, in the Queen's County, Deceased.
All persons having claims upon the Estate of the above Deceased are requested to furnish particulars of same without delay to the undersigned Solicitor for his Executors.
Dated 28th October, 1920.
HORACE TURPIN, Solicitor, Maryborough.

BOOTERSTOWN—Furnished, for six months, a very attractive House, with large garden, choicely situated, within a few minutes' walk of the tram and close to Booterstown Railway Station. An exceedingly comfortable home for a country family coming to Dublin. Agents:
JAMES H. NORTH and CO., 110 Grafton street.

KOKOTEE. Nourishing and Sustaining.

FURNITURE AUCTIONS CONDUCTED—James H. North and Co., Auctioneers, Grafton st. Established 1829.

WHY PAY MORE? The Cheapest and Best Luncheon in Dublin, three course, 2/6.—RED BANK RESTAURANT CO., D'Olier street.

CAFE CAIRO, 59 GRAFTON STREET, DUBLIN.
Orchestra Daily, 12.30-10.30.

TIME-KEEPERS
CHANCELLOR and SON,
Celebrated Watches and Clocks,
7 GRAFTON STREET.

CYCLES, PARTS, AND ACCESSORIES.
JOHN C. PARKES & SONS, LTD.,
COOMBE, DUBLIN.

[illegible]VERY AND CO., LTD.
WE MAKE HORSE-LOIN COVERS.
ELEPHANT HOUSE, DUBLIN, CORK & LONDON.

BOOKS, THOMAS AND CO. LTD. DUBLIN. HOME COMFORT. ELECTRIC LIGHTING, HEATING, POWER, BELLS AND TELEPHONES.

E[illegible]—You would never think it was my old grey Overcoat dyed—the Dartry Dye Works do things well.

RIOT AND CIVIL COMMOTION INSURANCE.
Including Damage by Military, Police, or Others.
FOR BEST RATES, FREE ADVICE, AND IMMEDIATE COVER,
Apply [illegible] M. O'CALLAGHAN,
'Phone 3[illegible] Insurance Adviser.
Tels.—Squ[illegible] 23 ST. ANDREW ST., DUBLIN.

VIRGIN MARSALA, 48/- Dozen nett, carriage paid. Cases extra. Sample bottle by post 4/6.
MITCHELL AND SON (Wine Merchants), LTD., 2 KILDARE STREET, DUBLIN.

IT pays in the long run to fit North British "CLINCHER"—the Motor Tyres "Recommended on Sheer Merit."

RENT COLLECTIONS and Management of Property [illegible]—James H. North and Co., 110 Grafton street. Established 1829.

MIRRORS.
For Shops and Warerooms.
Samples of Frames and Prices on application.
DOCKRELL LIMITED,
DUBLIN.

MOIRA RESTAURANT,
TRINITY STREET (COLLEGE GREEN).
Two minutes from Trinity College.
Oysters. Charcoal Grill.
P. NUGENT, Proprietor.

PERFECTION OIL COOKERS, latest design.—Thos. Henshaw and Co., Ltd., 3, 4, 5, 6, 12 Christ Church place, Dublin.

INCOME TAX—Claims, Super-Tax, Accounts.—[illegible]oorke, late Surveyor of Taxes, 74 Grafton street, Dublin.

INSURANCES.
"RIOT AND CIVIL COMMOTION," ETC.
IMMEDIATE COVER. BEST RATES.
Apply—F. T. RENSFORD, B.A.,
3 DAWSON STREET, DUBLIN.
'Phone—1250.

FRESH GRAINS AT JOHN'S LANE DISTILLERY ON THURSDAY, NOVEMBER 4th.

THE Three Best Oil Share Advertisers are prepared to give full details concerning the three most promising Oil Share investments quoted on the London Stock Market. Write in first instance, to "Oils," Box 2330, Willings, 25 Strand, London, W.C. 2.

ALL TRAVELLING GOODS, Suit Cases, Bags, Packing Cases, Trunks; Footballs, Fishing Sundries, Mackerel Spinners; Golf.—William A. Moore, 7 Aston's quay, Dublin.

BEST WELSH ROOFING SLATES AND ROOFING TILES in great Variety.
Also Bits, Asphalte, Ruberoid, etc.
THOMAS ARCHER,
11 and 12 Upper Kevin street, 3 Amiens street, and New Vapping street (Head Office), DUBLIN;
Also at Jame street Saw Mills, BALLINA.

HOUSE DECORATION.
ALBERT ROBERTS & CO.,
133 LOWER BAGGOT ST., DUBLIN.
Tel. 602.

WE CAN NOW SUPPLY
BRANDRAM'S GENUINE WHITE LEAD, 1 and 3 cwt., and BEST BELGIAN SHEET GLASS at Rock Bottom Prices.
Send us a Card for Quotations.
HOYTE & SON, LTD.,
GLASS, OIL and COLOR MERCHANTS,
16 LOWER SACKVILLE STREET, DUBLIN.

ST. PATRICK'S HOSPITAL, DUBLIN.
In addition to the Main Hospital in James's street, the Governors have Branch Establishments at St. Edmundsbury, Lucan, standing in a Demesne of 200 acres, and provided with every facility for the Curative Treatment of Mental Cases.
The Mansion at St. Edmundsbury has been adapted for the Treatment of Ladies, and a Villa specially built to accommodate a limited number of gentlemen.
Urgent Cases can be admitted to the Hospital on application to the Medical Superintendent.
For further particulars, terms, etc., apply to THE REGISTRAR, St. Patrick's Hospital, James's street, Dublin.

HOUSE-PAINTING.
JAMES GIBSON & SON,
49 & 50 MARY STREET,
DUBLIN.
'Phone—374. Telegrams—"Gibson, Dublin."

EDUCATION.

EDUCATION IN SWITZERLAND.
For information about Schools for Boys or Girls, write Directress, Anglo-Swiss Educational Agency, 16 Mousquines, Lausanne. [illegible] Escorted parties from London, January and April. Highest references.

STAR CARS, 15.9 H.P. and 20.1 H.P. All types of Bodies.
JOHN HUTTON & SONS, Ltd., 2 Dawson street, DUBLIN.

WRITE to Booth Bros., Upper Stephen street, Dublin, for Specifications and dates of delivery of the new Wolseley Models.

DUBLIN MOTOR COMPANY FOR MOTOR CARS.
25 STEPHEN'S GREEN, DUBLIN.

AUTOCARS IRELAND, LTD., authorised Ford Dealers for City and County Dublin, 19 Chatham street (off Grafton street). Immediate delivery of Ford Delivery Vans, £230; Light Chassis, £200; Ton-Truck Chassis, pneumatic tyres, £230. All plus carriage.

MOTOR CAR ACCESSORIES.
CRAWFORD, 29-30 Dawson st., Dublin.

IF IT IS A .... FORD
FOR A .... FORD
OR ABOUT A .... FORD
Communicate with the Original Agents in Ireland for the best-known Car in the World. Telephone 3976.
R. W. ARCHER AND CO.,
65 LOWER MOUNT STREET, DUBLIN.

MORRIS-Oxford, the Light Car De Luxe. Sole Agents.—G. A. Brittain, Ltd., Hatch st., Dublin.

MINERVA CARS.
The powerful sleeve valve engine of these cars is a feature that merits the attention of everyone who intends to buy a car. It is silent, smooth-running, and absolutely reliable.
For full particulars of these luxurious cars write to THOMPSON'S MOTOR CAR CO., LTD., Great Brunswick street, Dublin.

"W. & G." 2-TON TRUCKS are specially suitable for the transport of Country Produce from outlying districts to distributing centres. Write to-day for full particulars to
ASHENHURST, WILLIAMS, and CO., LTD., 12/15 Talbot place, Store street, Dublin.
THE FIRM FOR LORRIES AND TRACTORS.

COUNTRY DRIVES AND WEDDINGS.
A1 CLASS MOTOR HIRE.
Telegrams—Wayte, Dublin.
'Phone—2010.
HARRY STREET, OFF GRAFTON STREET.

LUXURIOUS MOTORS FOR HIRE, DAY OR NIGHT. Spick and Span.
Special Terms for Contracts and Doctors.
HERBERT SINCLAIR, 18 Stephen's Green.
'Phone—Dublin 3975. Wires—"Bestocars, Dublin."

VALUATIONS OF FURNITURE, HOUSE Property, etc., made for Probate and all purposes. James H. North and Co., Valuers, Grafton street.

INCOME TAX Recovered; Super Tax, Excess Profits, Returns, Accounts.—J. T. WALLACE, Expert, 10 Nassau street, Dublin. 'Phone 931.

"ASPILO" (formerly known as Ashmore's Pilocarpine Lotion)—The most powerful Hair-Producing Lotion known, 2/6 and 4/6. From all Chemists, or direct from The International Pharmacy, 21 Dawson street, Dublin.

GIVE HER A NECKLET OF CIRO PEARLS. Descriptive booklet No. 51 sent post free on request.—Ciro Pearls, Ltd., 39 Old Bond st., W. 1.

CLADDAGH AND CONNEMARA HOME-SPUN FACTORY
Are now selling a large range of Homespuns, good weight, 15/- for 10/6 per yard, 56" wide; also Irish Tweed Suitings, various colours, 18/6 for 14/6 per yard. Order patterns, and you will be astonished at the value. Any lengths cut.
DEPOT, 13 SHOP STREET, GALWAY.

DISPLAY OF
IRISH-MADE FURNITURE,
CARPETS, RUGS, &c.,
IN OUR GRAFTON STREET WINDOWS.
ANDERSON, STANFORD, & RIDGEWAY, Ltd.

SHIPPING.

BRITISH & IRISH STEAM PACKET CO., LTD.

Owing to Coal Strike Sailings have been restricted, for conveyance of Foodstuffs, under Government instructions.

Sailings from 27 Sir John Rogerson's quay.
LONDON (DIRECT).
TUESDAY, 2nd November .... 5 p.m.

BRITISH AND IRISH AND TEDCASTLE LINES.
LIVERPOOL.
Passenger, Cargo, and Live Stock Sailings from 3 SIR JOHN ROGERSON'S QUAY.
MONDAY, November 1st .... 8 p.m.
TUESDAY, November 2nd .... 4 p.m.
WEDNESDAY, 3rd November .... 4 p.m.
THURSDAY, 4th November .... 6 p.m.

MANCHESTER.
WEEKLY CARGO SERVICE.
Goods and Passengers carried subject to Conditions specified in the Company's Sailing Bills.

For further particulars apply to
BRITISH AND IRISH STEAM PACKET CO., LTD.,
27 SIR JOHN ROGERSON'S QUAY, DUBLIN.
Tel. 3092. Telegrams—"Ladyships."

CITY OF DUBLIN STEAM PACKET CO.
ROYAL MAIL SERVICE
BETWEEN
IRELAND AND ENGLAND.
VIA
KINGSTOWN AND HOLYHEAD.
Through Bookings between all the Principal Stations in Ireland and England.
FASTEST AND BEST PASSENGER ROUTE.
Leave Dublin (W. Row) 7.10 p.m. Due London (Euston) 5.30 a.m.
For particulars as to Passenger Fares, etc., apply to Head Office, 15 Eden quay. Telephone—Passenger, 65 and 470.

DUBLIN & SOUTH WALES STEAMERS.
Regular Service of GENERAL CARGO Steamers between
DUBLIN, SWANSEA, and CARDIFF.
Dublin to Swansea and Cardiff every Monday.
Swansea to Dublin ,, Tuesday.
Cardiff to Dublin ,, Saturday.
Also Regular Service between LIVERPOOL, BIRKENHEAD, & SOUTH WALES.
For rates and further information apply to
MICHAEL MURPHY, LTD.,
3 Beresford place, DUBLIN; South Docks, SWANSEA; 9 Bute Crescent, CARDIFF; 5 Strand St., LIVERPOOL.

COAL STRIKE.

The Public are desired to note that the Steamship Services of the undermentioned Companies to and from Scotland are materially curtailed, and in some cases entirely suspended.
Notice is, therefore, given that the Companies will only carry on the conditions specified in their Sailing Bills, and will not be responsible for any Loss, Injury, Damage, Delay, or Detention to Passengers, Merchandise, or Live Stock arising from ANY CAUSE WHATSOEVER, whether in Transit, in Shed, or in Store.
Traders and intending Passengers are requested to communicate with the Offices of the respective Companies for particulars.
G. & J. BURNS, LTD.
NORTH WALL, DUBLIN.
LAIRD LINE, LTD.
NORTH WALL, DUBLIN.

COAL STRIKE.
DUBLIN AND HEYSHAM STEAMERS.
The public are desired to note that the Steamer Services between Dublin and Heysham are entirely Suspended owing to the Coal Strike.
LAIRD LINE, LTD.

MOORE & McCORMACK LINE.
DIRECT SAILINGS
IRELAND TO NEW YORK.
Ss. MILWAUKEE BRIDGE, 5,000 tons, due Dublin on the 4th November for return cargo to New York.
CORK, DUBLIN, BELFAST.
Sailings subject to Usual Conditions.
Intending Exporters should apply to John Weatherill and Sons, Ltd., D'Olier Chambers, Dublin; John Burke and Co., 75 Corporation street, Belfast; Dowdall and Co., Ltd., 27 Grand Parade, Cork.
Telegrams—"Weatnerill, Dublin"; "Burke, Belfast"; "Oversea, Cork."

THE DUBLIN Week-end Paper is the "WEEKLY IRISH TIMES." Last Edition on Sale every Saturday morning. Price Twopence.

CARS FOR IMMEDIATE DELIVERY.

G.W.K., 2-Seater	£360
G.W.K., 4-Seater, 4-Cylinder	£400
G.W.K., 2-Seater	£250
G.W.K. COMMERCIAL VAN	£300
ALLDAYS COMMERCIAL VAN	£175
SCRIPPS-BOOTH 2/3-Seater	£550
SCRIPPS-BOOTH COUPE	£435
CITROEN, 2-Seater	£485
HUPMOBILE, 4-Seater	£475
DODGE, 2-Seater	£460
OGSTON, 2-Seater	£300
PERRY, 2-Seater	£420

GRAFTON MOTOR CO.,
43 GRAFTON ST., DUBLIN.

WOODEN BEDSTEADS.
SPECIAL DISPLAY OF SUPERIOR MAHOGANY AND OAK BEDSTEADS.
See Windows.
PIM BROS., LTD.,
EXCHEQUER ST., DUBLIN.

A BIG SHOW
OF A
WORLD RENOWNED ARTICLE
"WOLSEY HOSIERY."
The Manufacturers state that Wolsey Sales are GREATER THAN ANY OTHER BRAND OF UNDERWEAR MADE OR SOLD, and has received endorsement from the very FURTHEST CORNER OF THE WORLD.
MY ANNUAL
10-DAY
EXHIBITION
NOW PROCEEDING.
EIGHT WINDOWS GIVEN OVER EXCLUSIVELY TO THE DISPLAY.
LOWEST CASH PRICES.
GEO. GRANDY,
STEPHEN'S GREEN.

SHIPPING.

DIRECT COMMUNICATION BETWEEN
DUBLIN & BALTIC PORTS.
ss. "GLEN HEAD"
(Or other Steamer)
Is intended to Load in Dublin for HAMBURG ABOUT 8th NOVEMBER.
Cargo booked at Through Rates via Hamburg for Danzig, Stettin, Konigsberg, Bremen, Aarhuus, Copenhagen, Aalborg, and other Ports.
For Rates and further Particulars apply PALGRAVE, MURPHY, and CO., 17 Eden quay, Dublin; or to G. HEYN and SONS, LTD. (MANAGERS), Head Line Buildings, BELFAST.

"HEAD" LINE
CONTINENTAL SERVICES.
HAMBURG/BELFAST AND DUBLIN.
SAILINGS ABOUT FORTNIGHTLY.
ss. "FAIR HEAD"
Intended Sail from Belfast about 9th November for HAMBURG direct, taking Cargo for transhipment to—
DANZIG, STETTIN, KONIGSBERG, BREMEN, AARHUUS, COPENHAGEN, AALBORG, And other Ports.
For particulars of Freight, etc., apply to:—
G. HEYN AND SONS, LIMITED, Managers, Headline Buildings, BELFAST;
PALGRAVE, MURPHY AND CO., 17 Eden quay, DUBLIN;
CHAS. E. TURNBULL AND JACOBS, HAMBURG.

REVISED
SCALE OF CHARGES FOR SMALL (PREPAID) ADVERTISEMENTS.
For each insertion of 12 words or under, 1/-.
Every succeeding word, Three Half-pence.

A Discount of 10 per cent. will be allowed when a series of twelve or more insertions is prepaid. Unless prepayment is made before advertisement appears this discount will not be allowed.
Box office address counts as three words if replies are to be called for; or, when they are to be sent by post, as four words. All seeking employment will be allowed Four insertions for the price of three.
Advertisements not prepaid are charged at a minimum of 3/- per insertion.
Publication of these advertisements is not guaranteed on any particular day.
N.B.—GREAT CARE IS TAKEN THAT ADVERTISEMENTS IN ALL PARTS OF THIS PAPER APPEAR CORRECTLY, BUT NO LIABILITY IS UNDERTAKEN FOR ANY ERROR IN OR OMISSION OF ANY ADVERTISEMENT, AND THE PROPRIETORS RESERVE THE RIGHT TO OMIT OR ALTER ANY ADVERTISEMENT, NO MATTER WHEN OR BY WHOM ACCEPTED. (25/10/'20.)
IRISH TIMES, LTD.,
WESTMORELAND ST., DUBLIN. 'Phone 62.
BRANCH OFFICES.
BELFAST—108 Royal avenue. 'Phone 1787.
CORK—13 Marlborough street. 'Phone 655.
LONDON—59 Fleet st., E.C. 4. Central, 4350.

LOST AND FOUND.

DIAMOND Brooch Lost, Saturday, in Palmerston Park tram or en route through Dame street, George's, or Camden streets; reward.—Q 224, this office.

LOST, Sunday, Glasses, cord attached. Reward, Oldville, 4 Sandymount avenue, Ballsbridge.

LOST, 5th October, Morehampton road, Pince-nez, Prescott's case.—Reward, 53 Upper Leeson st.

LOST, Thursday last, Grafton st. or neighbourhood, in shop or street, Bundle Treasury Notes. 30/- reward finder returning same Mitchell, 10 Wicklow st.

LOST, Henry street or Dalkey tram, Monday, Gold Bracelet, three green stones and pearls. Reward, B 906, Irish Times Office, Kingstown.

LOST, Friday, between Westland row and Dawson st., small Tin Box, containing false teeth (vulcanite); ten shillings reward.—"Z 53, Box," this office. B

STRAYED, from Lands of Thomastown, Dunshaughlin, Red Two Year Old Heifer, clipped left ear. Any information thankfully received by M. Lynch, Herd, Thomastown, Dunshaughlin. A

£5 REWARD—Lost from Haddon road in August, Leather Pocket Book, with old papers and receipts. Q 165, this office. B

SITUATIONS VACANT.

ROYAL AIR FORCE.
RECRUITS WANTED.
SKILLED MEN required for following trades:—Carpenters, Clerks, Camera Repairers, Cooks and Butchers, Coppersmiths, Dynamo and Switchboard Attendants, Engine Drivers, Fitters, Hospital Orderlies, Musicians, Painters, Photographers, Power Station Engineers, Sheet Metal Workers, Shoemakers, Storemen, Tailors, Tinsmiths, Wireless Operator Mechanics. Age 18 to 28 civilians, and 18 to 38 ex-Service men.
UNSKILLED RECRUITS also required.
For full particulars call or write:—
OFFICER COMMANDING R.A.F. Recruiting Depot, 194 Great Brunswick street, Dublin; or R.A.F. Recruiting Depot, Grand Central Hotel, Belfast. X

ASSISTANT DIRECTOR OF PUBLIC WORKS required by the GOVERNMENT OF BRITISH GUIANA for two years' service, with possible extension. Salary £700 per annum. No free quarters provided. Maximum age 40.
Candidates must have been first assistants or have been in sole charge of works of considerable magnitude, and must possess administrative experience. They must have passed the A.M.Inst.C.E. Examination, or an equivalent exempting examination, and preferably be corporate members of the Institution of Mechanical Engineers.
Apply at once, in writing, giving age and brief details of experience and qualifications, to the Crown Agents for the Colonies, 4 Millbank, London, S.W. 1, quoting M/B.G.9995. Applicants must have served in some branch of His Majesty's Forces during the late War, unless satisfactory reasons for not having done so can be furnished.

CIVIL ENGINEER required by the GOVERNMENT OF JAMAICA for the Railway Way and Works Department. Salary, £600 a year, rising by annual increments of £25 to £650 a year. Engagement for a period of three years, with prospect of permanency. Free passages provided. Candidates, age 30 to 40, preferably single, who are trained Civil Engineers, capable of taking charge of maintenance of permanent way, erection of buildings and stations, bridges construction, regrading, cutting out and easing of curves, running deviations and conversant with signals and interlocking, should apply at once in writing, stating age and brief details of experience, to the Crown Agents for the Colonies, 4 Millbank, London, S.W.1, quoting M/Jamaica 10442. Applicants must have served in some branch of H.M. Forces during the late War, unless satisfactory reasons for not having done so can be furnished.

ABSOLUTE Security Granted to all Persons in Positions of Trust by The Employers' Liability Assurance Corporation, Ltd.; subscribed capital £1,000,000. T. N. and N. S. Smith, 43 Dame st., Dublin. T

A MAN Wanted to Superintend Tree Felling, Haulage, and Saw Milling in country district; must have expert knowledge of business, and furnish highest references as to ability, sobriety, and honesty. Apply, stating references and salary, "Z 21, Superintendent," this office. B

ALL Pupils of Skerry's Commercial School, 10 Harcourt st., Dublin, on attaining the required standard of proficiency in bookkeeping, shorthand, and typewriting, are assisted to situations. X

A TEACHER is not required for Sonoscript; simpler than shorthand, legible as longhand.—Write Scribe A.I., The Sonoscript Society, Ltd., 53 and 55 Chancery lane, London, W.C.2.

TODD, BURNS, & CO., LTD
EXTENSIVE
HOUSE FURNISHING STORES,
UNIQUE VARIETY.
BEDROOM & DRAWINGROOM SUITES
AT MODERATE PRICES.
MARY STREET, DUBLIN.

IRISH CIVIL SERVICE
PERMANENT
BUILDING SOCIETY.
(Open to the General Public),
25 WESTMORELAND STREET, DUBLIN.
Established 1864. Incorporated 1874.
PAID-UP CAPITAL £120,000
Annual Receipts exceed a Quarter of a Million Sterling.
Prompt Consideration given to all APPLICATIONS FOR LOANS.
Deposits received at the following rates, viz.:—
For 3 Years ...... 4 per cent. per annum.
At Call .... 3½ per cent. per annum.
(All Free of Income Tax.)
Special advantageous terms for Deposits exceeding £500.
N.B.—4 per cent. free of income tax is equivalent to nearly 6 per cent. at present rate of tax.
For Prospectus and all information apply to ALFRED H. MERCER, Secretary.

RAILWAYS.

GREAT SOUTHERN & WESTERN RAILWAY
DISCONTINUANCE OF TRAINS.
Owing to Labour trouble, the following Trains will be Discontinued on and from MONDAY, 1st NOVEMBER:—
8. 5 a.m., Thurles to Kingsbridge.
1.15 p.m., Kingsbridge to Limerick Junction.
7. 0 p.m., Limerick Junction to Thurles.
The 9.15 a.m., Cork to Waterford, will run only on Mondays, Wednesdays, and Fridays, and the 5.5 p.m., Waterford to Cork, will run only on Tuesdays, Thursdays, and Saturdays.
E. A. NEALE, General Manager.
Kingsbridge Station, Dublin,
30th October, 1920.

SITUATIONS CONTINUED.

A YOUNG Man Wanted, with life experience Timber, Slate, Cement, and Allied Business, as Delivery Clerk, in Dublin; must be smart, capable, willing, and energetic; good controller and organiser of men; strict abstainer. Apply, in confidence, stating age, experience, copy references, salary, "Z 20, Man," this office. B

BOOT Salesman—Wanted, good Salesman and Window Dresser. State salary, references to Eakins, Dundalk. O

BOOT Trade—Competent Man Wanted to take Charge; must be experienced in high class and medium trade; for large Southern provincial town. Send references and state salary (outdoor), "Z 33, Assistant," this office. D

COLD and Dry Storage Business—Manager Wanted, with life experience of above in all its branches; must be in touch with importers, merchants, and exporters; energetic, capable. Apply, with references, stating experience and salary expected, "Z 19, Manager," this office. B

CLERK, Junior, Wanted for city office. Apply, with copies of references, Q 80, this office. A

COMFORTABLE House offered in return for light house duties; Protestant.—Q 88, this office. A

DRAPERY—Young Ladies Wanted for Silk and Dress Department; comfortable house; other Irish assistants. Reply, state experience and wages required (living in), Collenette and Cleare, 8-10 Stoke Newington road, London.

DEMOBILISED Soldiers and Beginners—Your living guaranteed; start your own Drapery Business; little capital required. Write for catalogue and advice, H. Lenane, Dept. C., 148 Houndsditch, London, E. 1. X

GAS Engine Driver—Wanted, a Man to look after a small Gas Engine Plant. Apply, by letter only, to Messrs. T. Henshaw and Co., Ltd., Clonskeagh Mills, Co. Dublin.

HIGH Class Grocery and Provisions—Wanted, Junior Assistant; boy out of time or part time served might suit.—"Z 4968, Junior," this office. A

INSURANCE—Well educated Boy, about 16, required as Junior Clerk by first class Company.—P 1962, this office.

INVALID gentleman requires Attendant; applicants must have some experience in nursing and a knowledge of housekeeping; age under 40. Apply, stating salary, etc., "Z 50, Attendant," this office. B

JUNIOR Clerk—Wanted, City Commercial Office, smart boy, good at figures, good writer; state where educated.—Q 242, this office.

LEARN Dutton's 24-Hour Shorthand; booklet free.—Dutton's College, 220 Skegness.

LADIES are offered a large number of Cash Prizes for Useful Hobbies. See the special announcement in the "Weekly Irish Times." On sale to-day, price twopence.

LADY [illegible] comfortable home.—"Z 29, [illegible]," this office.

LADY offers most comfortable Home to a reliable person who will undertake work of small house; family three; state age and salary.—"Z 26, House," this office.

LADY (Protestant) Wanted, with some nursing experience, to Mind Invalid Gentleman; applications not considered unless salary stated.—Q 243, this office.

LADIES, Vocalists, etc., required for a Play under Miss Flora McDonnell in aid of a local Hospital, Monday evening, 7.30.—28 North Frederick street.

MILLWRIGHT—Wanted, a Man to Erect and Repair Machinery; must be able to work at lathe. Apply by letter only, Messrs. T. Henshaw and Co., Ltd., Clonskeagh Mills, Co. Dublin.

MOTHER'S Help, young, Wanted; small family, good home.—16 Vernon avenue, Clontarf. O

ORGANIST and Choirmaster required immediately for Strabane Parish Church; liberal salary to competent man; excellent centre for tuition. Apply Rev. T. Baird, B.D., Rectory, Strabane, County Tyrone. B

PAPER Cutter Wanted at once; permanency for quick, steady, accurate worker. Apply, with experience, copies of references, and wages expected, to "Z 4951, Paper Cutter," this office.

PHOTOGRAPHY—Lady required to do Retouching at home; state terms.—"Z 56, Lady," this office. O

RATHMINES—Advertisements for this Paper can be handed in at our Branch Offices, Castlewood avenue, up to 6.30 p.m. daily (Sundays excepted), in time for insertion in following day's Paper. X

SIX Guineas offered to the writers of three letters. See the special announcement in the "Weekly Irish Times." On sale to-day, price twopence. X

WANTED, Working Sawmill Foreman, who thoroughly understands the conversion of all classes of native timber and management of men; state experience and salary required.—"Z 4883, Foreman," this office. D

WANTED, Copper and Steel Plate Engravers, for high class work; good wages; comfortable workshop; permanent situation for experienced men. Apply, with specimens, to Macdonald and Sons, Monument Buildings, London, E.C. 12 29

WANTED, Protestant Nurse for Private Asylum, near Dublin.—"Z 4970, Nurse," this office. A

WANTED, high class Engine Fitter; must be used to high speed Belliss or similar type engines; permanent job. Apply, giving age and experience, to the Cork Electric Tramways and Lighting Co., Ltd., Cork. B

WANTED, Assistant Housekeeper (young) for Private Hospital, Dublin.—"Z 30, Housekeeper," this office. O

WANTED for England, Mother's Help or Nurse for baby, five months; laundry, sewing; must be well recommended. Apply, with references, salary, Rhos-y-Gar, Monkstown, Co. Dublin.

WANTED, young Girl to assist in Shop; Protestant preferred.—R O 637, Irish Times Office, Rathmines. B

YOUTH, about 18, Wanted, for Engineer's Office, in an Industrial Company; must be well educated, have had previous office experience, and be well recommended; one with some ability at mechanical drawing preferred. Full particulars to Q 100, this office. C

REPRESENTATIVES WANTED.

EMPIRE Automatic Petrol Economiser—Sole Agents Wanted for Great Britain and Abroad. Call or write New Motor Speciality Co., Ltd., 113 Oxford st., London, W. 1. X

REPRESENTATIVES Wanted by House Purchase Company; good commission and prospects to good men throughout Ireland. Apply Manager for Ireland, "Moorlands," Ballydown, Banbridge. A

WANTED, a good reliable Man to Sell Irish Bacon on commission in West of Ireland. Apply "Z 4933, Man," this office. B

AGENCIES AND SITUATIONS WANTED.

GENTLEMAN with own Office, Dame st., Dublin, is prepared to undertake Commercial Agency, or do all classes of Secretarial Work, Correspondence, Writing Up Books, etc.; moderate charges. Apply Q 255, this office.

WANTED, a position as Traveller for some Drapery Firm by a young Man who has 11 years' experience of Drapery Business, or would act as Canvasser or Collector for some such firm.—Box No. 8106, Kenny's Advertising Agency, Dublin. B

YOUNG Man requires Agencies for Fancy Goods, Toys, Stationery.—Q 108, this office. B

LEGAL.

ASSISTANT (Qualified), R.C., abstainer, experienced, energetic, desires position city office; highest references.—P 1806, this office. A

GENERAL Clerk requires engagement; thorough knowledge of all branches of business.—Q 109, this office.

LAW Clerk for Co. Monaghan (Protestant). Apply, with references and stating salary expected, to "Z 4938, Clerk," this office. A

LADY Shorthand Typist Wanted for Solicitor's Office; must have experience of legal work; give full particulars, salary expected, and copy testimonials.—Q 67, this office. B

WANTED, Shorthand Typist, experienced, for Solicitor's Office in the Midlands. Reply, with copies references, stating salary, to "Z 51, Typist," this office. C

WANTED, Junior Clerk, some experience country office essential.—Godding and Shell, Solicitors, Ballinasloe. O

YOUNG Solicitor desires situation as Assistant in Dublin Office.—Q 95, this office.

MEDICAL.

CHEMIST and Druggist's Assistant wishes vacancy; good reference; wholesale or retail.—P 1933, this office. A

CHEMIST requires Secondhand Fittings; state particulars, where seen, etc.—"Z 11, Chemist," this office. B

CHEMIST'S Assistant, shortly disengaged, good experience, excellent references, wishes to hear of vacancy.—"Z 93, Assistant," this office. D

DENTAL Mechanic, 9 years' experience, gold and vulcanite work, will be shortly disengaged.—Q 93, this office. D

JUNIOR Assistant open for engagement; strict T.T.; excellent references.—"Z 4920, Assistant," this office.

SUPERIOR Nurse Attendant desires position; experienced; Protestant; highest testimonials.—"Z 4887, Nurse," this office. D

WANTED, Assistant, Dublin Medical Hall; no Sunday work.—Q 91, this office. C

WANTED, Fully Trained Nurses for Private Hospital, Dublin; straight from hospital preferred; salary £40-£50.—"Z 31, Nurses," this office. C

YOUNG Man, after three years' Apprenticeship with Pharmaceutical Chemist, seeks appointment as Assistant; good experience at counter and dispensing; trial if necessary.—351, Irish Times Office, Cork. C

EMPLOYMENT WANTED.

ASSISTANT Bookkeeper, Lady Typist desires change; knowledge of typing.—P 1807, this office. A

AS Housekeeper and Secretary; speaks French; care children.—P 1942, this office. A

BAR and Grocery—Lady wishes to hear of vacancy to above; 12 years' experience; highest references.—180, Irish Times Office, Bray. D

COMPETENT Lady Bookkeeper desires Change.—Q 98, this office. D

CLERK, 15 years' shipping and railway experience, desires employment (Dublin preferred); capable of taking any position of trust; good references.—Q 101, this office. B

New and special milling processes make a world of difference between "oatmeal" (merely) and—
WHITE'S
WAFER
OATMEAL

HOTELS AND RESTAURANTS.

MORAN'S HOTEL
(RECENTLY LICENSED),
TALBOT STREET, DUBLIN.
ONE OF THE MOST CENTRALLY SITUATED HOTELS IN DUBLIN.
THREE MINUTES from Gt. Northern Terminus. MODERATE CHARGES.
P. A. MORAN, Proprietor.
Night Porter.

ROYAL MARINE HOTEL,
KINGSTOWN.
"THE BEST HOTEL IN CO. DUBLIN."
Electric Light Throughout. French Cuisine. Golf. Bathing. Garage.
Wire—"Comfort." 'Phone (3 lines)—180.

KINGSTOWN.
HOTEL CARLISLE.
Magnificently situated over East Pier, commanding beautiful views of Dublin Bay, Howth. Most Comfortable. Adjacent to Golf Links. Lounge, in which dances are held; also Billiard and Writing Rooms recently added. One minute from Station, Mail Steamers, and Baths. Free Garage. Apply Proprietress. 'Phone 119, Kingstown.

KINGSTOWN—BELLVIEW HOTEL.
First-class Residential. Renowned for its Excellent Catering. Telephone 280.
Miss GILLIGAN, Proprietress.

BLACKPOOL — IMPERIAL HYDROPATHIC HOTEL, Claremont Park—300 rooms; Turkish, Russian, and Salt Water Plunge Baths; Garage. Telephone 291. Telegrams—"Imperial." Tariff apply Manager.

HOTELS AND BOARDING.

AT Kingstown—Pavilion House, 5 Gresham terrace—Board, Residence. Telephone—Kingstown, 171. T

AT Ray's, 19 Fitzwilliam place; special winter terms; garage attached. 'Phone 4600. T

AT 32 Merrion square—Select Board Residence; telephone. X

KINGSTOWN—Homeles, Clarinda Park, East—Superior Board Residence; excellent cuisine; telephone 115. 13 26

MAYFAIR Hotel, 30 Lower Baggot st., just open. Excellent cuisine. Wedding Parties catered for. 12 25

MARATHON Hotel, Upper Fitzwilliam st., two minutes from tram; electric light. 'Phone, 3444. 12 26

EMPLOYMENT WANTED CONTINUED.

DRAPERY or Boots—Young Lady (Protestant) desires vacancy as Junior; highest testimonials.—"Z 12, Assistant," this office. C

EX-OFFICER (Colonial) seeks position in or near Dublin.—Q 15, this office. B

ESTATE Carpenter, married; generally handy; all repairs.—"Z 4974, Carpenter," this office. B

EX-V.A.D. Nurse desires position as Companion to lady or invalid lady; excellent references. Apply "Z 3, Nurse," this office. O

EXPERIENCED Waitress disengaged in ten days; hotel, restaurant; long papers; highly recommended.—P 1469, this office.

GROCERY, Provisions, and Bar—An Assistant, having seven years' experience of above, wishes to hear of vacancy; highest references from present and last employers.—"Z 4814, Assistant," this office. B

HOTEL Manageress or Housekeeper—Young Lady desires position as above; several years' experience at present engaged.—"Z 4894, Manageress," this office. A

INTELLIGENT young Lady, R.C., 25, wishes training as Waitress; highest reference.—"Z 4, Waitress," this office. C

LADY can recommend first class Waitress.—P 1780, this office.

LAUNDRY Manager, 16 years' practical experience, holder of ..., is open for engagement. Apply Box No. 156, Irish Times Branch Office, Belfast. A

LADY Housekeeper seeks Post; Kingstown or neighbourhood; capable of taking entire charge.—Co Walton's Library, Kingstown. B

LADY Gardener, trained, experienced all branches, wishes post near Dublin; good references.—Miss Kelly, 15 Eaton terrace, Rathfarnham, Dublin. B

LADY Housekeeper to Widower or Lady; experienced; good references.—Q 104, this office. B

PROBATIONER—A respectable Farmer's Daughter wishes to train in County Infirmary, Midlands; highly recommended; fee paid if required.—"Z 43, Probationer," this office. A

PROTESTANT Lady desires post, Mother's Help, where servant kept; excellent needlewoman and cook.—Hawker's Agency, Limerick. A

SHORTHAND Typist, Bookkeeper, having thorough knowledge office routine, desires post, city; temporary or permanent; excellent references; moderate salary; interview.—Q 75, this office. B

STUDENT, with 2 years' business experience, open to ... Clerical or Secretarial Work for 3 or 4 hours daily; shorthand writer and typist. Apply Q 246, this office.

TWO Lady Gardeners, fully qualified, [illegible] ...

WANTED, situation as Housekeeper, or post of trust; daily preferred; recommended.—"Z 4990, Housekeeper," this office. A

YOUNG Lady Bookkeeper, presently engaged, desires change; quick calculator.—P 1805, this office. A

YOUNG Lady, with office experience, bookkeeping and typing, desires post as Clerk; excellent references.—"Z 4866, Bookkeeper," this office. A

YOUNG Lady, free 3 o'clock Mondays, Wednesdays, Fridays, help mind children, home lessons, or Companion Help; good at sewing.—631, Irish Times Office, Ranelagh. A

YOUTH, 15, seeks position in Office; well educated, typing; good recommendations. Apply 22 Eugene st. C

MALES WANTED.

WANTED
(North of Ireland), reliable Man, take charge of Pigs.
State age, experience, married or single.
Good wages suitable man.
For full particulars apply "Z 4900, Man," this office. B

BOY, Protestant, Wanted for kitchen work. Apply, between 10 and 11 in the morning, 43 Upper Sackville street.

GENERAL Maid Wanted, small family; no other servant; plain cooking; active, trustworthy, and good natured; £40; fare paid. Apply, with references, M. W., Smith's Library, Westbourne Grove, London.

HOTEL Night Porter and Bedroom Porter (Day) Wanted. Apply, with testimonials.—Manager, Gresham Hotel. O

JOURNEYMAN Gardener—Wanted, two experienced Journeymen for houses in nobleman's place in Co. Wicklow; Protestants; wages 31/- per week, with bothy, milk, fire, light and vegetables; Sunday duty paid extra. State age, experience, and enclose copies of testimonials. Q 94, this office. O

MAN and Wife, R.C., required for Doctor's House in quiet country village; man understand Overland Car, generally useful, small garden; wife good cook general, small washing; comfortable home for suitable couple. Reply, stating combined wages, moderate, and full particulars, to "Z 34, Couple," this office. C

WANTED, Groom, good man with horses, good rider. Apply, with copies papers, wages expected, to Thos. Robinson, Steward, Oriel Temple, Collon, Co. Louth. A

WANTED at once, a Groom, single, for country place, care hunters and Ford car. Apply, stating wages, to E. Reynell, Esq., Killynon, Killucan, Westmeath. A

WANTED, good, reliable Gardener, able to take charge of gentleman's place, country; must understand cattle and be able to milk; Protestant with working son preferred; house and some allowances. Reply, stating age, wages, etc., Croasdaile-Molony, Landscape, Clonlara, Limerick. D

WANTED, Co. Kildare, useful Married Man, work in stable and on farm; another Man or Son could be employed garden.—"Z 4957, Man," this office. A

WANTED, country, good plain Working Gardener, Protestant, married; helps kept; Wife to work in house if required; vegetables, potatoes, house free. Apply, stating age, wages, testimonials, "Z 4964, Gardener," this office. 12 29

WANTED, country, Handy Man, yard and house; Protestant, married, no incumbrances; must understand feeding, milking, spare time in garden; Wife laundry and housework if required; house free. Apply, stating age, wages, testimonials, "Z 4963, Man," this office. 12 29

WANTED, three skilled Trappers, work together; rooms, some wood firing; only trapping; big stock; traps supplied.—Proprietor, Cardistown, Castledermot. X

WANTED, efficient Protestant as Labourer and Sexton.—Sir William Mahon, Castlegar, Ahascragh. B

WANTED, unmarried Man as Plain Gardener; willing also to assist and superintend labour of small farm; wages 25/-, live in.—Kavanagh, Morristown Biller, Newbridge. O

WANTED three skilled Trappers; traps provided; 1/- per couple; rooms, some wood firing.—"Z 4765, Trappers," this office.

YARDMAN Wanted; married, Protestant; good milker and one who understands management of cows, calves, and pigs; good house and liberal terms to a suitable man.—E. B. Nesbitt, Tubberdaly, Edenderry. D

MALES DISENGAGED.

EX-SOLDIER seeks situation as Butler Valet, or housework.—"Z 4984, Butler," this office. O

FOREMAN Gardener disengaged, experienced all branches; highly recommended.—"Z 41, Gardener," this office. B

GARDENER, few days to spare, open engagement.—P 1804, this office. A

GENERAL Man, good plain gardener, can milk; married; well recommended.—Q 92, this office. D

GAMEKEEPER seeks situation; North of Ireland preferred.—"Z 46, Gamekeeper," this office. E

HERD, General or Yard Man seeks situation; young and active, married, small family, R.C.; good milker and farm labourer.—"Z 4928, Herd," this office. A

LAND Steward, experienced, Protestant, 32, single; thoroughly understands stock, tillage, machinery, buying, selling; highly recommended.—"Z 22, Steward," this office. D

MR. Clarke recommends his Butler, 7½ years' excellent character, Protestant, married, leaving through no fault. Apply E. Johnstone, Graiguenoe Park, Thurles. B

STABLE Lad Wants situation, break and school hunters.—"Z 4809, Lad," this office. A

YOUNG Man disengaged; understands motors, help in stables, drive oil engine.—"Z 7, Males," this office.

YOUNG Man wishes situation as General; understands plain gardening, farm work, good milker, care horse, traps, etc.; highest references; age 23; R.C.; state wages and particulars.—"Z 6, Males," this office. D

YOUNG married Man seeks situation General Farm and Yard Work; good milker; highest references given.—Q 238, this office. D

DOMESTICS WANTED.

VACANCIES FOR SERVANTS.
There are many Vacancies in the REGISTRY OF THE IRISH TIMES for all Classes of Trained and Untrained Servants. Good wages offered. No fee charged. MATRON can recommend comfortable homes where Servants can stay while waiting for situations. T

APPLY quickly—Miss Bates' old established and Original Servants' Registry, Anne st.—Good vacancies.

DOMESTIC Wanted, a good respectable girl; plain cooking, no washing; £26; city.—Q 33, this office. A

RESPECTABLE country Girl Wanted to do some housework and help with children, other maids kept; send references and state wages.—Q 110, this office.

WANTED, experienced Domestic Help, not with family; salary £35; two in family; boy for rough work. Apply, giving full particulars and references, "Z 4915, Help," this office. A

WANTED for two Ladies, Working Housekeeper, Protestant; one servant kept. Apply Miss Purdon, Yorgien terrace, Fermoy. A

THE
"SEALE"
WEATHERPROOF COAT
AND
OVERCOATS
OF DISTINCTION
ARE
READY FOR SERVICE
E. & W. SEALE, Ltd.,
97-99 GRAFTON STREET.

HORSES.

Wire—"Sewell's, Dublin." Telephone—674.
SEWELL'S, DUBLIN.
NEXT AUCTION, AT THE REPOSITORY, ON
THURSDAY NEXT, NOV. 4th,
Commencing at 1.30 o'clock.
HUNTERS, HARNESS HORSES, PONIES, TRAPS, Etc.
SEWELL, SON & SIMPSON
AUCTIONEERS. (LTD.)

FOR IMMEDIATE SALE,
OWING TO OWNER LEAVING IRELAND:
Chestnut Mare, 5 years, by Wonder II., dam by Savoyard.
Bay Gelding, 8 years, by Peace with Honour.
Grey Mare, aged, by Dewdrop, dam by Baneretie.
Bay Gelding, 6 years, by Warminster.
These Horses have all been hunted last season and to date, three having carried a lady regularly to hounds. Two are prize winners.
Apply Captain CHARLESWORTH, Carnew.

FORAGE.
GOODBODY'S CELEBRATED CHOP, guaranteed pure, clean, see testimonials; also Oats, Bran, Straw, and Peat Litter. Dublin Offices and Stores, 23 and 24 Thomas street; Mills, Tullamore.

FAIRS.

TULLOW GREAT
(29th OCTOBER)
FAIR,
POSTPONED OWING TO NATIONAL HOLIDAY,
WILL BE HELD
TO-MORROW (TUESDAY),
NOVEMBER 2nd.

DOMESTICS (CONTINUED).

WANTED, Vegetable Maid; must have Restaurant experience. Apply The Bailey, Duke st.

WANTED immediately, young Girl for small flat. Apply to-day or to-morrow, after 5 o'clock, 230 Merrion road.

WANTED, superior Maid or Help, Protestant; experienced; work small house; good cook; family 2.—710, Irish Times Office, Baggot st. Bridge.

WANTED, thoroughly recommended Daily Maid, family two; 10/- weekly; send copies.—Q 97, this office.

COOKS AND DAIRYMAIDS WANTED.

COOK General Wanted, young; good cooking. Apply Mrs. Healy, 18 Clarinda Park, town.

COOK General Wanted, young; good cooking. 18 Clarinda Park, E., Kingstown.

GOOD young Cook General Wanted, small household; wages £30; house parlourmaid kept.—Mrs. Lambert, Rathbeg, Shanagill, Co. Dublin. X

WANTED for 15th November, good Cook (young preferred), county situation, near Portadown; small dairy, help given.—Mrs. Uprichard, Elmfield, Gilford, Co. Down.

WANTED, very good Plain Cook; kitchenmaid kept; small dairy; wages £38. Send full particulars, "Z 4958, Cook," this office.

WANTED, Plain Cook General; quiet country place; another servant kept; family two; small dairy, poultry, no washing; send copies, age, wages, religion.—Miss Butler, Lavistown, Kilkenny.

WANTED, singlehanded Cook and House Parlourmaid, R.C.; housemaid kept for Dover; small family. Meet Lady, Wednesday, Registry (Bates's), Grafton st.

WANTED, Cook General, young; must be well recommended.—[illegible] Brighton square, Rathgar.

WANTED, good Cook General; small dairy; state religion, wages, send copies.—Johnston, Kenilawn, Celbridge, Co. Kildare.

GENERALS WANTED.

A YOUNG General Wanted for November 1; wages £26; three in family; small washing, plain cooking.—Q 6, this office. A

AN experienced General Wanted; good cook, early riser, small washing; two in family; wages £30.—Morehampton road.—Q 39, this office. A

A GOOD General Wanted, Monkstown, family three; no washing nor scrubbing; wages £26.—D 44, Irish Times Office, Kingstown.

GENERAL—Clean, willing Girl Wanted for small house; nurse kept; £20-£24; South Dublin.—Q 69, this office. A

GENERAL Wanted for small family; comfortable house.—Mrs. Gulsann, Bromley House, Wirksworth, Derbyshire, England.

GOOD General Required for housework; good wages; fare paid; comfortable home; another maid kept; near London.—Mrs. [illegible], Surrey.

S[illegible] ... and home to capable maid; references required.—[illegible] General," this office.

VACANCIES for Generals; good wages and outings. Apply immediately Quinn's Agency, Ranelagh. A

WANTED, good General, immediately, good references required. Apply Munster and Leinster Bank, Inchicore.

WANTED, for Greystones, strong General, good plain cook.—"Z 13, General," this office. C

WANTED, good General, 35 Northumberland road; three in family; good wages to suitable girl. Interview, 12 to 2, after 7.

WANTED, young General; must be well recommended. Apply, before 1 o'clock, 24 Haddon road, Clontarf.

HOUSE AND PARLOURMAIDS WANTED.

BRAY—Wanted immediately, Girl (Protestant) to train as House Parlourmaid; one lady. Apply Miss Acton, Church Home, Clyde road. B

GOOD House Parlourmaid Wanted; R.C.; send copies of discharges; state age and wages.—Mrs. More O'Ferrall, Lisard, Edgeworthstown.

ST. Gerard's School, Bray—Wanted at once, experienced Parlourmaid, accustomed to numbers, also House Parlourmaid; must be well recommended; eight maids kept.—James, Thornhill, Bray.

WANTED, House Parlourmaid (Protestant) for gentleman's country place; must understand her duties, valet, and be well recommended. Apply, with copies, stating age and wages required, Q 173, this office. A

WANTED, House Parlourmaid (experienced) for gentleman's country place, Co. Wicklow, two in family. Apply, enclosing copies, state age and wages required, to Mrs. Shackleton, Sunnyside, Carlow.

WANTED at once, Housemaid for Girls' Day School in North of England; a comfortable place; very good wages, outings, and holidays. Apply Miss Stoney, West Craig, Bolton, Lancashire.

WANTED, a young Housemaid; some experience. Write to Mrs. Bacon, Straffan Lodge, Straffan, Co. Kildare. D

WANTED, a thoroughly experienced House Parlourmaid. Write to Mrs. Bacon, Straffan Lodge, Straffan, Co. Kildare. D

WANTED, House Parlourmaid, young; must be well recommended; wages £24.—54 Brighton square, Rathgar.

REQUIRED, a Protestant singlehanded Housemaid for London; must be experienced; wages £32. Reply "Z 44, Housemaid," this office. B

NURSES WANTED.

AGENT for NURSES, MAIDS, and ATTENDANTS. Miss Bellingham Todd, 5 Grafton st., Dublin, recommends all classes of experienced Nurses. T

AN experienced Baby's Nurse; R.C.; country; interview; £60; numerous vacancies for home and abroad.—5 Grafton st.

MIDDLEAGED Person Wanted, R.C., to take Charge of Baby 7 months old and wash for her; must have first class references and be thoroughly capable; salary £30 per annum. Apply, enclosing copies of references, to Mrs. Breen, Bridge Hotel, Waterford. B

NURSE Wanted for three children, two eldest going to school. Apply, stating wages and copies of references, Mrs. Stapleton, Tilberry, Kilkenny. B

NURSE Wanted, experienced, two children, 1 year and 3 years; supervise two older ones, 6½ and 8, at school all morning; good needlewoman; Protestant; under nurse kept. Apply, stating age, wages, etc., Mrs. Cole-Hamilton, Llangattock Rectory, Crickhowell, Breconshire.

WANTED immediately, experienced Nurse, one little girl; Protestant preferred; country; £36, £40; send copies.—"Z 4478, Nurse," this office. 13 21

WANTED, experienced R.C. Nurse, willing to travel, for infant and boy of seven. Apply Mrs. Yates, Inver, Queenstown. A

WANTED, Nurse, some experience, three children, youngest thirteen months; good wages suitable person. Call 52 Wellington road, after 7 o'clock. A

WANTED, experienced Infant's Nurse, the end of November, who thoroughly understands bottle feeding, and must have had babies from birth. Apply Mrs. D'Arcy, New Forest, Mount Bellew, Co. Galway. C

KITCHEN, LAUNDRY, ETC., WANTED.

KITCHENMAID Wanted; R.C.; must have some experience and be well recommended. Apply Mrs. Daly, Glenmore, Drogheda.

KITCHENMAID or Girl to train; no outside work; age, wages, copies references.—Morton, Birr, King's County. B

WANTED, singlehanded Kitchenmaid immediately; must have experience. Write, giving age, wages asked, and papers, to Mrs. Brownlow, Lough Fea, Carrickmacross.

WANTED, Kitchenmaid, country house, Co. Dublin.—"Z 55, Kitchenmaid," this office.

DOMESTICS DISENGAGED.

MATRON IRISH TIMES,
WISHES TO PLACE
HOTEL COOKS (Job or Permanent), WAITRESSES, HOUSEMAIDS, WAITERS, and RESTAURANT WORKERS.
NO FEES CHARGED. X

EXPERIENCED Sewingmaid; R.C.; disengaged; good dressmaker; very highly recommended.—Hawker's Agency, Limerick.

FARMER'S Daughter, I.C., seeks situation on farm as Poultry Keeper or similar occupation; good milker and calf rearer; excellent references.—Q 3, this office. B

RESPECTABLE Woman seeks Daily Work, hotel, restaurant; good references.—P 1466, this office.

RESPECTABLE Girl wishes situation as Sewingmaid; good dressmaker and renovator; well recommended.—"Z 36, Sewingmaid," this office.

WORKING Housekeeper; good plain cook; understands dairy and fowl; soon disengaged; I.C.—"Z 4872, Housekeeper," this office. A

YOUNG Lady requires position Lady's Maid; five years' experience dressmaking.—P 1880, this office. A

COOKS AND DAIRYMAIDS DISENGAGED.

A NUMBER Cooks, Protestants and Catholics; also Hotel do.—Bureau, 68 Sackville st.

COOK Housekeeper, disengaged early November; satisfactory testimonials; state wages and all particulars.—"Z 4867, Cook," this office. B

COOK Housekeeper; business house preferred; excellent long references.—P 1483, this office. A

COOK General; good plain cook; small family; well recommended.—P 1468, this office.

COOK General, or General; good plain cook; well recommended.—P 1513, this office.

COOK General; plain cooking, no washing; city; well recommended.—P 1472, this office. D

FIRST class Cook, disengaged shortly. Apply Mrs. Cullen, Lynn Lodge, Mullingar. B

GOOD Plain Cook, experienced; or Cook Housekeeper; highly recommended.—P 1470, this office.

LADY highly recommends experienced Cook and Children's Nurse for daily work; South side preferred.—"Z 47, Cook," this office.

MRS. Elwin Booth can recommend young plain Cook, disengaged November 8th. Apply by letter to Killowen, Shrewsbury road.

OUTDOOR Cook disengaged; hours 10 to 6; 15/- weekly.—Q 235, this office. D

OUTDOOR good Cook wishes employment.—Mrs. Margaret Nolan, 53c Iveagh Buildings, New Bride street.

GENERALS DISENGAGED.

COUNTRY Girl, 19, Catholic, 2 years' experience as General, seeks post, London; £30.—Martin, c/o Miss Townshend, Enniskerry.

CONTINUED ON PAGE 2.

IT HAS NEVER

been any part of our business policy to unduly press or persuade prospective purchasers to buy a car, so that in the matter of your New Car you may feel perfectly free to come and discuss the matter with us, knowing that in so doing we do not consider you under any obligation to purchase, and we may be of considerable assistance to you in coming to a decision, even if you do not purchase from us.

G. A. BRITTAIN, LTD.,
HATCH STREET, DUBLIN.

Brown Thomas

Brown Thomas and Co., Ltd., Grafton Street, Dublin.

We believe that Service depends on the extent to which we can enter into the feelings of the Buying Public. In aiming to give the finest Shopping Service we try to identify ourselves completely with your point of view and pass on to you the full benefit of every advantage in quality and in price that we ourselves can obtain, that is why we are able to make the claim—of Dublin's Lowest Prices—always with such confidence.

Special Prices in BLANKETS, DOWN QUILTS

SHEETS, FLANNELS & HOUSEHOLD LINENS

BLANKETS

Special purchase, all pure wool Witney BLANKETS, nice, full fleecy make, for double beds. Price, a pair, 37/6.

Extra heavy, all pure wool Witney BLANKETS, extra full size, for large double beds. Price, a pair, 55/6.

Witney BLANKETS, all pure wool, for large double beds. Price, a pair, 67/6.

The Celebrated Skeldon BLANKETS, all pure wool, in single and double bed sizes. Price, a pair, 72/-, 75/-, 82/-, and 87/-.

DOWN QUILTS

Down QUILTS, very best quality figured sateen, filled with purified down, with plain sateen border and insertion blue, rose, black, green, crimson and helio. For double beds. Price, 45/9. Single beds, Price, 39/6.

Down QUILTS, very best quality figured sateen, filled with best Arctic down, with border and insertion of plain satin, in blue, rose, crimson, black and green. Double bed size. Price, 79/6. Single bed size. Price, 65/.

Down QUILTS by very best makers for single and double beds, guaranteed filled very finest Arctic down and ventilated, covered finest sateens, and satins in all shades.

TABLE LINENS

Bleached Damask TABLE CLOTHS, with fancy borders, different designs, in blue, gold, and red.
Sizes 5/4 x 5/4. Price, 13/9.
" 6/4 x 6/4. Price, 17/9.
" 8/4 x 8/4. Price, 32/6.

We have a delightful range of Hand Embroidered and Lace trimmed Afternoon TEA CLOTHS in very finest quality linen. These goods will be shown to any inquirers without any obligation to purchase.

Bleached Damask TABLE CLOTHS, Shamrock and Bird's eye patterns. Size 8 x 8. Price, 19/6 each.

Bleached Damask TABLE NAPKINS, various designs, size, 24" x 24". Price, 27/- per Dozen.

FLANNELS

Atlas FLANNELS, 35 inches wide, in stripes, suitable for shirts and pyjamas. Price, a yard, 5/6.

Ceylon FLANNELS, 31 inches wide in stripes, suitable for shirts and pyjamas. Price, a yard, 4/6.

Blouse FLANNELS in stripes and checks. Special Price, a yard, 3/6.

Viyella, Aza, and Clydella FLANNELS, in newest designs.

THE BROWN THOMAS LUNCHEON & TEA ROOMS

To meet one's friends over the teacups, to enjoy the pleasures of a carefree tête-à-tête, to give oneself a "reposeful moment" in congenial surroundings—these are some of the little amenities ensured in the new Balcony Tea Rooms at Dublin's Brightest Store.

SHEETS

Special line of Bleached Cotton Twill SHEETS, good hard wearing quality, size 70" x 90". Price, a pair, 17/11.

Bleached Cotton Twill SHEETS, extra heavy quality, size 2 yards x 2½ yards. Price, a pair, 21/-.

Plain Cotton SHEETS, hard wearing quality, size 72 x 90. Price, a pair, 25/-.

Twill Cotton SHEETS, extra heavy, 2 x 3. Price, a pair, 30/-.

Clery's

Two Dainty Overalls

We show this morning two attractive Overalls from our present stock of these useful and very convenient garments.

Smart Overalls with Smocking at yoke and pockets, embroidered in white on collar; colours—green, navy, rose and Saxe :: :: :: **16/11**

Coat Overalls in good casement cloth as illustrated; colours—brown, Saxe, navy and amethyst :: :: **13/9**

Post orders are our special care at all times. We pay carriage on all orders of £2 and upwards.

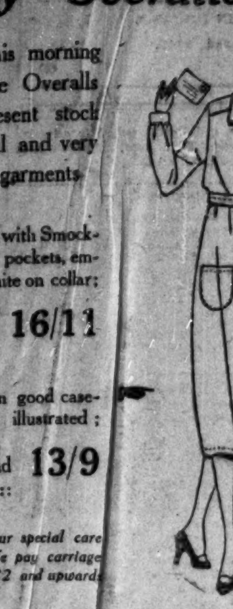

CLERY & CO., Ltd., Lr. Abbey St., Dublin
Telephone—2722. Telegrams—"Clery's, Dublin."

The Popularity [illegible] *Usefulness of* [illegible] *Knitted Wool* [illegible]
ever increases. Switzers [illegible] special attention to its pro[illegible] and their designs are in[illegible] distinctive and smart in sha[illegible] choice of colour,
Switzers pay postage on pu[illegible]

"CONSTANCE."
A handsome heavy-ribbed Wool Coat, 32 inches in length. In Cerise, Navy, Purple, Grey, and Black.
Price 65/-

"EDNA." "EDNA." "ANI[illegible]"

Warm and useful is this fine-ribbed Wool Coat, suitable for house or office wear. In Crême, Sky, Yellow, Mauve, Grey, Purple, and Black.
Price 45/-

Switze[illegible]
(SWITZER & CO. LTD. DUBLI[illegible])

HIGHEST AWARDS OBTAINED AT [illegible]

ALEXANDER FINLAY INVENTOR AND SOLE MANUFACTURER
Gold Medal
Silkstone
Soap
WORKS BELFAST IRELAND

BO[illegible]
Insist o[illegible] Gold M[illegible] SOAP[illegible] imitation[illegible]

SILKST[illegible] rapid C[illegible] is reliab[illegible] in use.

Former prices, 1/-, 9d. & 6d.
Present prices, 11d., 8d. & 5½d.

NO WA[illegible]

Special Bargain Sale
For 6 Days Only

Owing to the exceptionally mild season we have on hands a huge stock of Winter Goods, which we mean to sacrifice for cash.

These comprise Coney Seal Coats, Fleece and Velour Coats, Costumes, Furs, Millinery, Jumpers, Blouses, Robes, Combinations, Vests, Hosiery, Gloves, &c., &c.

Every Article in the Establishment has been marked down.

SEE OUR WINDOWS,

Coney Seal Coat, as sketch, lined Shot Silk, with opossum collar. Regular price, 25 gns. Clearing at 18 gns.

P. O'REILLY,
2 STH. GT. GEORGE'S ST.

MOTOR MATTERS, BICYCLES, &c.

MOTOR CARS.

THE CLULEY CAR.
Two Seater, with Dickey. The latest by Mr. Cecil Bayliss, designer in 1912 of the 4 Cylinder "PERRY." Small bore high-power 4 cyl. engine. Normal 10 h.p., capable of 40 m.p.h. and 40 m.p.g. New tax only £9. Dynamo lighting and starting. Present price 500 gns.
Produced by an old established Coventry Engineering Firm. Guaranteed to be of the high-class quality and competent design associated with our Firm. Demonstration Model end of September. Delivery October onwards.
WALLEN GARAGES,
TRINITY ST. and ST. ANDREW ST., DUBLIN.
Estab. 1898. 'Phone, 4025.

AT Woods', Westland row—Varley Woods Cars, ready to drive away. T

CALTHORPE CARS.
THE LEADING LIGHT CAR.
Immediate Delivery.
Sole Distributors for Ireland
KEATING AND LUNDY,
Gt. Brunswick St., Dublin. T

CHEVROLET CARS.
The Chevrolet has made good in Ireland. Let us tell you why.
Book Now for Early Delivery.
LINCOLN MOTOR CO., 4-7 LINCOLN PLACE, DUBLIN. T

WORLD'S BEST LIGHT CAR.
THE
1921 SINGER, 10 H.P.
Order Now for good Delivery after Motor Show.
CUMMING AND DILLON'S AUTO SERVICE,
4 LOWER ABBEY STREET, DUBLIN.
'Phone 4779. T

DUBLIN MOTOR COMPANY FOR MOTOR CARS.
25 STEPHEN'S GREEN, DUBLIN. T

FURTHER SUCCESSES BY THE FAMOUS FLYING 15 HORSE POWER GREGOIRE.
AUTOMOBILE SPEED TRIALS OF THE FRENCH AERO CLUB.
October 9th, 1920.
First Prize Won by [illegible] on his 15 hp GREGOIRE.
[illegible]
Further particulars for early delivery, etc., from
R. B. KENNETT
Automobile Engineer
88 MIDDLE ABBEY STREET.
Sole Agent for Ireland, outside Ulster. A

THE IRISH MOTOR AND ENGINEERING CO., LTD., 6 and 7 NASSAU STREET, DUBLIN.
RENAULT COMMERCIAL VEHICLES & CARS
G.N. CYCLE CARS.
A.B.C. MOTOR CYCLES
A.B.C. SKOOTAMOTAS.
'Phone: Ballsbridge, 464. Telegrams: Garage, Dublin. X

FOR SALE, One R.C.H. CAR, recently overhauled and painted, in perfect order. Will be Sold Cheap, owner going abroad.
Apply CARTON'S GARAGE, NEWTOWNBARRY. A

ALWAYS insist on having Dunlop Tyres. T

A CAR which built up the reputation of the British Motor Industry, "The Sublime Sunbeam." It stands out alone. Sole Agent: McTaggart, South King street.

A MODEL 4 Overland, delivered late in August, a Dunlop tyre, a tube, fitted on extra rim, car done about 500 miles demonstration purposes; a Five Seater 1916 Overland, in perfect running order, tyres extra good, fitted with two extra tyres and rims; a 1920 Five Seater Ford, in perfect running order, fitted with five detachable wheels, tyres extra good, also fitted with electric light and self starter; a 1915 Five Seater Ford, fitted with electric light, in first class running order, tyres good. All the above Cars will be Sold cheap, as they must be cleared. Apply J. Roughan, Ennistymon.

BUICK 5 Seater, it's 1915, electric starter and light; in excellent condition; owner selling through ill-health. Apply "Z 4962, Buick," this office.

BEST, cheapest, and quickest Overhauls and Repairs, every make; Dodges, Hupmobile, Essex specialty.—The Motor Repair Service, Ltd., 9 Lad lane, Lower Baggot st. Phone, 4856. 24 28

CALCOTT Two Seater, splendid condition and appearance, any trial, £325.—"Z 4941, Calcott," this office. B

DELAGE Two Seater, overhauled, newly painted, new hood, perfect condition; any trial; seen by appointment.—P 1545, this office. D

FOR Sale, 1919 Ford, 2 Seater, detachable wheels and spare wheel, tyre and tube, in perfect condition, complete with hood and tools; price £195.—"Z 4776, Ford," this office. A

FOR Sale, 1912 Bedford-Buick, fitted with C.A.V. lighting set; price £200. Apply O'Gorman Bros., Ltd., Clonmel. B

FORD Landaulette for Sale; excellent condition.—Q 103, this office. C

HUMBERETTE Light Car (1914) for Sale, in good running order, privately owned and owner driven; no outlay necessary; ready to drive away; price £135.—J. White, Ballina. A

HOTCHKISS 16/20, in perfect running order, fitted with luxurious Cadillac five seater body, oversize tyres, almost unused, Stepney; any trial given; what offers?—Mercier, Auctioneers, Durrow, Queen's. C

HUPMOBILE, Series R, 1920, fully equipped, luggage carrier, spare tyre, perfect order, bought June, £600.—Porter, Clogher Park, Clogher, Tyrone. D

MOTOR Cars Repaired by first class Mechanic, also Driving taught.—P 1960, this office. A

MORRIS-OXFORD (1914) Two Seater, Bosch, detachable wheels, fully equipped, lately overhauled; new condition.—Q 82, this office. A

MOTOR VEHICLE INSURANCE.
Apply for Prospectus to
FRANK GIBSON-LLOYD and CO., LTD.,
30 ANGLESEA ST., DUBLIN. X

MOTOR CARS CONTINUED.

NEW 1920 Humber 15.9 Five Seater; cost £970, never used, £910.—20 Crosthwaite, South, Kingstown. X

STAR 10/12 h.p. 4 cylinder Two Seater, with double dickey, three speed gear, spare wheel, speedometer, full equipment, £325. Seen Cumming and Dillon, 4 Lower Abbey st., Dublin. D

15 H.P. STRAKER Squire, semi sporting body, perfect order (bargain); owner bought larger car; trial by appointment.—Porter, 110 Upper Leeson street. A

1912 DAIMLER, with Touring Body; 1912 Siddeley-Wolseley ditto; 1914 Hotchkiss Landaulette, 1914 Overland ditto; guaranteed sound, and subject any trial; no reasonable offers refused. Inspection and trial at Wayte Bros., Ltd., Harry st. (off Grafton st.). D

1920 FORD Car, with detachable wheels; immediate delivery.—Cumming and Dillon's Auto Service, 4 Lower Abbey st., Dublin. T

1920 MAXWELL Five Seater, as new, fully equipped; owner having purchased two seater. Seen at Harry Ferguson's, Ltd., Baggot st. C

1920 FORD, three months running, small mileage, owner driven, detachable wheels; any trial; £265.—"Z 4926, Ford," this office. A

1920 HUMBER, 15.9, new five seater, cost £970, never used, £919.—20 Crosthwaite Park, South, Kingstown.

MOTOR CYCLES.

"A1" MOTOR Cycles waiting for you—New Models, Sunbeam, Harley Davidson, New Imperial, Rudge-Whitworth, and Matchless Combinations; Solo Mounts, Sunbeam, Harleys, Levis, Diamond, Sparkbrook, etc.; great bargains in Secondhand Machines.—Wayte Bros., Ltd., Lemon st. Established 1890. Phone, 2016.

A.J.S. TWIN COMBINATIONS, with quick detachable wheels, spare wheel and tyre, screen and apron. £210, plus carriage.
WALLEN, TRINITY ST. GARAGE,
11/12 ST. ANDREW ST., DUBLIN.
Estab. 1898. 'Phone 4025.

AT Woods', Westland Row—Unequalled value, 6 horse Martinsyde Combination, £170. Immediate delivery. T

AT Woods', Westland Row—Over Twenty Side Cars in stock to suit all makes. T

ADVANCES on Motor Bikes, Cars, Jewels.—Gorman, Pawnbroker, Winetavern st. (opposite Four Courts); new garage. T

A.J.S. Combination, 1916, £135; Douglas, 2¾, 2 speed, kick starter, 1915, £65; Sunbeam 3½ 1919 Combination, as new, £175; Rudge 3½, free engine, 1915, £40; F.N. two speed, 2¾, £25; Triumph 3½, [illegible]

BRADBURY and Sidecar Combination [illegible]

[illegible] Demonstration Model 1920 Rover 8 h.p. [illegible]

FOR Sale, Levis Two Stroke Motor Cycle, 1918 model, [illegible]

FOR [illegible] 1912 A.J.S. [illegible] with Sidecar Chassis, [illegible] C

NEW Coventry Eagle Motor Cycle, Jap 2¾ h.p. engine, [illegible]

1916 7-9 Indian Combination, three speed, light, perfect; any trial.—Lloyd, Dungar, Roscrea. C

1920 ROVER with Sidecar; very little used. Seen Cumming and Dillon's Auto Service, 4 Lower Abbey st., Dublin. T

WANTED.

WANTED, Lightweight and Combination Motor Cycles, also Light Cars; prompt cash.—Fitzgerald, 128 Stephen's Green. T

LORRIES, VANS, MOTOR & STEAM HAULAGE.

ALWAYS AT THE TOP.
"KARRIER" COMMERCIAL VEHICLES.
THE WORLD'S BEST CAR FOR COMMERCE.
They represent power, quality, reliability, and efficiency. Full particulars from
MOTOR HIRAGE AND SALES CO., LTD.,
190 Gt. Brunswick Street, Dublin.
'Phone 2036. T

STEAM WAGGON—For immediate delivery, 5 Ton Clayton Waggon, on rubber tyres; also 5 Ton Trailer, on rubber tyres. To be seen at Thompson's, Great Brunswick st., Dublin. E

DAIMLER Lorry, 3-4 tonner, rebuilt (as new), £750; Willy's Truck, 30 cwt., rebuilt (as new), £300; Arrol Lorry, 20 cwt., good condition, £175; seen and trial in Dublin.—Q 225, this office. C

FOR Sale, 4 Ton Petrol Lorry; Char-a-Banc for Hire. Tonnage or Daily Hire Rates on application to T. W. Millar, Motor Engineer, 22 City quay, Dublin. 'Phone 3172. T

FORD 1920 7 Cwt. Covered Van, electric lights and starter; small mileage; £215. Seen Cumming and Dillon, 4 Lower Abbey st. D

HAULAGE by Motor Lorries, daily or tonnage rates.—Apply R. Montgomery, Ltd., South Docks road. 'Phone—Dublin, 236. T

LIGHT Lorry, 30cwt. Straker-Squire, equal to new; price £350. May be seen and trials arranged at Keating's Motor Works, Lower Abbey st., Dublin. A

ACCESSORIES, TYRES, ETC.

TO FORD OWNERS.
BOSCH MAGNETO IGNITION.
Increased Power and Petrol Consumption.
Instantaneous Starting.
WE HAVE A LIMITED NUMBER OF THESE INSTRUMENTS GUARANTEED GENUINE AND BRAND NEW.
Fitted in a couple of hours, £21.
THE IRISH MOTOR AND ENGINEERING CO., LTD., 6 and 7 NASSAU STREET, DUBLIN.
'Phone: Ballsbridge, 464. Telegrams: "Garage," Dublin. T

STANDARD Ford Wheels in stock.—City Wheel Works, Ltd., 104 Great Brunswick st. T

BICYCLES.

"A1"—NEW Shop Soiled Bicycles (Ladies' and Gents') Vindec, Rebe, durable, from 10 guineas; Secondhand B.S.A., New Hudson, Premier, Rover, etc., from £6; genuine bargains. See them at Wayte Bros., Ltd. ('Phone 2010), Lemon st., off Grafton st.

B.S.A., Enfield, and Hudson Military Bicycles, £5, £6, and £7 cash; genuine pre-war Quality Royal Frankforts.—Fitzgerald, 128 Stephen's Green. T

GOOD News—Rudge-Whitworth Ladies' and Gents' Cycles, 1920 Models now available; catalogue free. No advance in prices.—Dublin Depot, 1 Stephen's Green. 26 28

GENT.'S Bicycle for Sale, medium, in perfect order, good tyres and tubes, very cheap.—Q 241, this office. B

WANTED.

WANTED, to complete contracts, 500 Ladies and Gents' high grade Secondhand Cycles; prompt cash. Fitzgerald, 128 Stephen's Green. T

CHAUFFEURS, MECHANICS.

DISENGAGED.

CHAUFFEUR, Protestant, seeks situation, driving, mechanic, experience; strict T.T.—P 1962, this office. A

CHAUFFEUR, experienced, any car; Protestant; highly recommended.—"Z 24, Chauffeur," this office. D

CHAUFFEURS CONTINUED.

CHAUFFEUR (Protestant) seeks situation, driving and running repairs. Apply Robert Maguire, Westbury Lodge, Stillorgan. D

MOTOR Driver disengaged, 7 years' experience, drive any car; highly recommended; strict T.T. Apply "Z 4930, Driver," this office. B

TAXI Driver disengaged; clean licence, also permit; would drive by hour or mileage; terms strictly reasonable, which can be had on application.—Q 226, this office. D

DOMESTICS CONTINUED (FROM PAGE 1.)

EXPERIENCED General Servant wishes situation, small family; highly recommended; would go out-door; Rathgar district.—R O 638, Irish Times Office, Rathmines.

GENERAL; good plain cook, small washing; suburbs; well recommended.—P 1471, this office.

SUPERIOR young General, disengaged Wednesday; small family; no washing; Rathgar, Terenure district preferred. Apply Quinn's Agency, Ranelagh. A

SUPERIOR young General disengaged Wednesday; small family; Rathgar, Terenure district preferred. Apply Quinn's Agency, Ranelagh.

HOUSE AND PARLOURMAIDS DISENGAGED.

A PROTESTANT H. P'maid, 4 H'maids, also Catholic Parlour, H. P'maids, H'maids.—68 Sackville st.

GIRL, age 18, wishes training, Housemaid or Parlourmaid; highly recommended.—"Z 4976, Housemaid," this office.

HOUSE Parlourmaid; thoroughly understands her business; good references.—"Z 4883, Maid," this office. A

RESPECTABLE young country Girl, with some experience, wishes situation as House or Betweenmaid; willing to learn; can be well recommended.—M. Cully, Milltown, Ballina.

SMART House Parlourmaid; good discharges. Seen any day, 11-1, 24 Main st., Blackrock.

THOROUGHLY experienced Housemaid, Upper or Single; Dublin suburbs.—Z., c/o Mrs. Melly, Tarahill, Gorey. B

YOUNG country Girl wishes situation as House Parlourmaid; tall, good appearance; highly recommended; 3½ years in last place.—"Z 32, Maid," this office.

YOUNG Girl wishes situation as House and Parlourmaid; not fully trained; highly recommended.—"Z 37, Housemaid," this office.

NURSES DISENGAGED.

A RESPECTABLE farmer's daughter, Protestant, age 30, wishes to go as Nurse to children or to elderly people; highest reference given. Apply to "Z 28, Nurse," this office. B

A REFINED young Person seeks place as Nurse or Mother's Help (outdoor), experienced; good plain needlewoman; good accent; recommended.—Q 106, this office.

HOSPITAL Trained Nurse (Catholic), one or two children; suburbs; good testimonials.—P 1486, this office.

LADY wishes to recommend Children's Maid (Protestant); excellent needlewoman.—P 1777, this office.

LADY can highly recommend useful country Girl, 18, not out before, Mind one or two Children, cut out, sew, teach first lessons, light housework; Dublin preferred.—Q 235, this office.

YOUNG Girl (19), Protestant, desires situation as Under Nurse; out before; wages £22.—"Z 4977, Nurse," this office.

KITCHEN, LAUNDRY, ETC., DISENGAGED.

KITCHENMAID; good references.—64 Lower Baggot street.

PROTESTANT Girl requires situation, Kitchenmaid, Sculleryman; town, country.—64 Lower Baggot st.

TIMBER.

[illegible]

ARTICLES FOR SALE.

AT KELLY'S, 48 FLEET STREET, Engagement Rings—A magnificent selection of Secondhand Single Stone, Two, Three, Five Stone Gipsy, Marquise, and Cluster Rings, set with Diamonds, Emeralds, Rubies, Sapphires, and Pearls, etc., of the finest quality, brilliancy, and colour. T

ARMY and Navy Surplus Stores, including Australian Long Legged Rubber Thigh Boots, thick soles and heels, suitable for wading, fishing, coursing, motor cycling, or rough washing work of any description, sizes 6 to 12, cost Government £2 19/6, our price to clear 19/6, postage and packing 1/6 extra; Hospital Single Iron Combination Bedstead and Spring, cost 57/6, our price free on rail Cork 19/6; Army Brown Colour Blankets, only 9/6, postage, etc., sixpence extra; Waterproof Motor Caps, rubber lined, with hood, suit either ladies, gents, or children, 1/- each, postage threepence extra; these goods are all new, never been used.—McGurk's Ye Olde Curiositie Shoppes, 54 North Main st. and 5 Coal quay, Cork.

BOOTS—Buy Factory direct; enormous saving; Agents Wanted; write for lists, particulars.—British Boot Co., Bristol.

CORKS, superior qualities, Bottling Machines, Public House Fittings, etc. Write your requirements. James Fox and Co., Manufacturers, Drury st., Dublin. X

FIELD Gates, W.L., 4.6 high, 7 bars, 9ft. wide, £5; 10ft. wide, £5 10/-.—Thos McKenzie and Sons, Ltd., Dublin. 24 6

LOST Property Office, 3 George's st., Dublin—Government Mattress Covers, Towels, Pillow Slips, Table Covers, 16/6; Alhambra Quilts, Counterpanes, Sheets, Socks, Shirts, 7/6, All Wool Blankets, 12/6; Waterproofs, 27/6; Rubber Sheets, 1/3, 3/6; Suit Lengths, 45/-; Men's Suits, all wool, 45/-; Wadded Quilts, 10/6; American Tailored Overcoats, 37/6; Coats and Vests, 19/6; Army Flannel Vests and Pants. T

LORRY Covers, Rick Tarpaulins, Secondhand, cheap.—Weiner's, 128 Upper Abbey st., Dublin. X

NATURAL Opossum Rug, mounted brown cloth, suitable for motor, perfect condition; price £25; seen Switzer's Fur Department. Write Robertson, Ledeston, Mullingar. B

RICK COVERS, SACKS,
WATERPROOF COVERS.
PETRIE BROTHERS, WATERPROOFERS,
35, 36, 37 Usher's quay, Dublin. T

RAILWAY Lost Property—500 Umbrellas, silk mixtures, 3/6, postage 1/- extra; 200 Ladies' and Gents' Trench Coats, Overcoats, Suit Cases, Blankets; Cycles, given away prices. Note address—9a Grafton st., Dublin.

RAZORS, the finest stock in Ireland—Dunlop 12/-; Shandon Ring, 12/-; McQuillan's Special, 10/6; Hamburg Ring, 7/6; written guarantee with each; Send your Old Razor for Grinding and Setting, guaranteed satisfaction, and charge only 10d. each, post free.—McQuillan, Razor Specialist, 35/36 Capel st., Dublin.

SALE—The Plays of Shakespeare, edited by Thomas Keightley, 4 volumes, nicely bound into two books, with illustrations; £2.—870, Irish Times Office, Blackrock.

TYPEWRITERS from £5 (all makes). Established 1897.—Norman Works, 3 Ormond quay, Dublin. T

WATCH, Gent's Rolled Gold Keyless Hunter, [illegible] 30/-.—Q [illegible], this office.

ARTICLES WANTED.

ANTIQUE Silver Cups, Candlesticks, Salvers, Sugar Bowls, etc.; also Diamond Ornaments, Precious Stones, and Old Gold; highest prices given.—West and Son, Grafton House, Grafton st. T

DIAMONDS, Old Gold, Antique Silver, Miniatures, etc., Purchased for cash.—Edmond Johnson, Ltd., 94 Grafton st. T

FEATHER Beds Wanted; highest prices paid; will send to examine in city.—Irish Feather Co., Ltd., Tara st., Dublin, IRISH FIRM. Original Advertisers. T

OLD Gold, Silver Platinum, Jewellery, Diamonds, Pearls, Precious Stones, Watches, Clocks, Coins, Antiques, Miniatures, False Teeth.—Walsh, 14 South Anne st. 12 22

WANTED, a Steel Safe, suitable for holding books and documents; good price will be paid.—"Z 4971, Safe," this office.

WANTED, a half or three-quarters size Billiard Table, with all Accessories; state lowest price.—"Z 4992, Billiards," this office.

MACHINERY.

ANYTHING in Engineering Requirements, Land or Marine, General Stores, Tools, etc., can best be obtained from Tuck's, Lower Abbey st., Dublin. T

ALL kinds of Machinery, Scrap Metals Purchased.—Woodhams and Moore, Luke st., Dublin. Telephone 350. 78 29

BELTING.
WE CAN SUPPLY FROM STOCK
All Sizes of the Celebrated
GANDY HIGHEST GRADE BALATA BELTING,
Also Endless Thresher Belts.
THOS. THOMPSON AND SON, LTD.,
19 LOWER ABBEY STREET, DUBLIN.
7 30

BOILER—For Sale, Return Tube Marine Boiler, 9' 1" high, 5' 3½" wide, 7' 6" long inside; 2 Furnaces, 2' 1½" by 5' outside. Apply Lemon, Enniskillen.

FOR Sale, 7 h.p. Fowler Traction Engine and 54 inch Hornsby Threshing Mill, in first class order.—"Z 4802, Engine," this office. B

FOR Sale, 180 h.p. National (Suction) Gas Engine and Plant, in good order; can be seen running; full particulars on application.—"Z 4939, Engine," this office.

GRINDING Mills, Food Preparing Machinery; large stocks.—The Dairy Engineering Co. of Ireland, Ltd., 21 and 22 Bachelor's Walk, Dublin.

OIL Engines, Corn Grinding Mills, Chaff Cutters, Root Pulpers, Portable Boilers.—McKenzie and Sons, Ltd., Dublin. 24 6

74 K.W. DYNAMO.
ONE 220V Compound wound D.C. Generator, by Crompton, 400 r.p.m., new, and can be delivered immediately.
GREENHILL AND CRAIG, LTD.,
King street, BELFAST. C

OIL Engine—Wanted, an Oil Engine, ten or twelve h.p., new or secondhand.—Messrs. T. Henshaw and Co., Ltd., Clonskeagh Mills, Co. Dublin.

PLOUGHS, Pierce, Star, Ransome, Howard, etc.; Spring Tooth Harrows, Potato Diggers.—McKenzie and Sons, Ltd., Dublin. 24 6

PLOUGHS, Corn Drills, Harrows, Land Cultivators.—The Dairy Engineering Co. of Ireland, Ltd., 21/22 Bachelor's Walk, Dublin.

PULLEYS,
SHAFTING.
PLUMMER BLOCKS.
HANGERS.
COUPLINGS, Etc.
Large Stock from 1½" to 6".
THOS. THOMPSON AND SON, LTD.,
19 LR. ABBEY ST., DUBLIN, AND CARLOW.
7 30

RANSOME Traction Engine for Sale, No. 22601, perfect order; price £750.—Duthie, Large and Co., Ltd., Athy. C

THRESHING Machines, delivery from stock—Ransome's newest type A.M. 42inch drum.—Thos. McKenzie and Sons, Ltd., Dublin. 24 6

THRESHING Machines for hand and foot from stock; latest types; most useful for small farms.—The Dairy Engineering Co. of Ireland, Limited, 21 and 22 Bachelor's Walk, Dublin.

WANTED immediately, Lighting Dynamo, equal to about 50 lights; must be in absolutely perfect condition, and late model; send full particulars and lowest price.—Ryan, Brewery, Thurles. B

WANTED, 36" or 42" Finishing Thresher, sound condition; price moderate.—Pearse, Enniscorthy. B

SPORTS AND PASTIMES.

NETS and Netting for Rabbits, Hares, Plover, Eels, Wire Eel Traps and Lobster Pots, Netting Twines and all Ferreting Sundries; lists free.—Garnett's, Crampton Court, Dublin. T

RABBIT Nets, Hare Nets, Snaring Wire, Rabbit Snares, Ferreting Sundries, Netting Twine; lists free.—L. Keegan, Inns quay, Dublin. T

YACHTS, BOATS, ETC.

YACHT Wanted, fast, cabin, cruiser, 9 to 12 tons; good sea boat. Apply 349, Irish Times Office, Cork. A

GARDEN, FARM, BEES, ETC.

ALL Owners of Gardens to ensure best results should Sow Drummond's Vegetable and Flower Seeds; awarded over 1,000 First Prizes since 1900.—W. Drummond and Sons, 57 and 58 Dawson st. T

A1 APPLES, 4 year bearing Trees, only 50/- dozen, leading varieties.—Pennick, Delgany. 12 30

BULBS, good flowering mixed Daffodil and Narcissus, 10lbs., about 500, postage free, 15/-, cash with order. Apply Miss Reynell, Killynon, Killucan, Westmeath. A

CABBAGE.
Delicious Early White Hearting, Ellam's, Early and Late York, Drumhead, Flat Dutch, 2/- 100, free; 12/- 1,000, carriage paid.
RAMSAY, BALLSBRIDGE. X

COOPER'S Weedicide for destroying weeds on garden paths, carriage drives, etc. Agents everywhere. T

DAFFODILS, mixed, 500 3/-; Polyanthus, mixed, 9d. dozen free.—O'Grady, Killaloe, Limerick. B

REAMSBOTTOM AND CO.'S FAMOUS HARDY PLANTS AND BULBS.
Finest Selected Quality in Ireland.
Illustrated Autumn Catalogue for Amateurs, with advice for Glorious Spring Display, free.
REAMSBOTTOM AND CO.,
GEASHILL, KING'S CO. B

FLOWERS—Famous Fragrant Spring Flowering Auriculas, 6 1/9.—Reamsbottom's, Geashill. B

FLOWERS—Orders 15/- carriage paid; smaller orders, 5/-, 10/-, add 1/- and 2/-, respectively, for free delivery.—Reamsbottom's, Geashill. B

FLOWERS for Pots—Fragrant Genista Fragrans, delightful Cinerarias, large flowered, 6 2/6; Star Flowered, 6 1/9. Customer writes:—"Please send me Cinerarias; those forwarded me last year were glorious."—Reamsbottom's, Geashill. B

FLOWERS—Polyanthus or Bunch Primroses, 6 1/9; Iceland Poppy, 6 1/3.—Reamsbottom's, Geashill. B

FLAVOUR Superb—Marguerite Strawberry, Royal Sovereign, 6/6, selected 8/6 100.—Reamsbottom's, Geashill.

FLOWERING and Evergreen Shrubs, Climbing and Hedging Plants, choice varieties; catalogues free.—Ramsay, Ballsbridge.

FRUIT Trees, Apples, Pears, Plums, Cherries, Peaches, healthy fruiting Trees, leading varieties; catalogues free.—Ramsay, Ballsbridge.

FOR Sale, large Single Trumpet Daffodils, 2/6 100.—Dines, Cahirciveen.

GOOSEBERRIES, all colours, strong fruiting Trees, 18/- dozen; smaller, 12/-; packing, 1/-.—Ramsay, Ballsbridge. X

GARDEN, ETC., CONTINUED.

KNAPSACK Sprayer for Sale, trebles fruit yield; bargain, 50/-.—Pennick, Nurseries, Greystones. X

LOGANBERRIES, strong fruiting trees, 2/6 and 3/6 each, carriage 1/-.—Ramsay, Ballsbridge. X

LOGANS, strong, prolific fruiting, 3/6, 2/6; Gooseberries, 18/- dozen.—Pennick, Nurseries, Greystones. A

LILY of the Valley Crowns, 5/- per 100; reduction on larger quantities.—Deanery, Cashel. C

MACKEY'S Premier Bulbs for Present Planting. Descriptive Illustrated Catalogue post free. 12 21

MACKEY'S Hyacinths—First Size Bulbs for Pots, Bowls, and Glasses, 8/6 per dozen; Second Size, for Pots and Bowls, named sorts, 4/6 dozen, 30/- 100; all colours mixed, 2/9 dozen, 20/- 100; White Roman, Earliest, 5/- dozen, 40/- 100. Tulips—Mackey's Darwin and Cottage, in splendid mixture, 1/9 dozen, 12/6 per 100; Early Single, finest mixed, 1/6 dozen, 10/6 100; Early Double, finest mixed, 1/9 dozen, 12/6 100 free. 12 21

MACKEY'S Anemone St. Brigid, splendid mixed, 1/6 dozen, 12/6 100; Narcissus, Emperor, Golden Spur, 2/6 dozen, 17/6 100; Empress, Sir Watkin, 3/- dozen, 20/- 100; Polyanthus, paper white Grandiflorus, 2/3 dozen, 15/- 100 free. 12 21

MACKEY'S Bulbolin (registered), a specially prepared Compost for Bulbs in Bowls, price 5/- per bushel, half bushel 2/9, peck 2/-, packed 9d. Carriage extra. Sole Manufacturers. 12 21

MACKEY, Sir James W., Ltd., The Premier Seed Establishment, 23 Upper Sackville st., Dublin. 12 21

MIXED Daffodils, Princeps, Horsfeldii, Sirius, double and single, white, etc.; 3/6 hundred.—Crofton, Lakefield, Mohill.

MANGOLDS—Wanted, about 4 tons, delivered Blackrock.—Frankfort, Merrion avenue.

POTTING Mould, finest quality, specially prepared, 2/- bushel, 2 bushels 3/6, 3/- delivered.—Ramsay, Ballsbridge.

RHUBARB, best early scarlet, Stools, several crowns on each, 12/-, 18/- to 30/- dozen, packing 1/-.—Ramsay, Ballsbridge. X

RASPBERRIES, strong fruiting canes, Superlative and others, 4/- dozen, 30/- 100, packing 1/-.—Ramsay, Ballsbridge. X

REMEMBER ROWAN'S
FOR
PRIZE FLOWERING BULBS,
And write To-day for
FREE CATALOGUE
(Mention "Irish Times.")
M. ROWAN AND CO.,
THE PRIZE BULB MERCHANTS,
Who also Sell "Seeds of Quality,"
51, 52 CAPEL STREET, DUBLIN. F

SPRING Flowering and Dutch Bulbs and Plants—For good results plant now; highest quality, lowest prices; lists free.—Ramsay, Ballsbridge. X

STRAWBERRY Plants, strong one year old, Royal Sovereign, Paxton, and other leading varieties, 12/- 100, seconds 10/-, post free 1/6, with illustrated cultural instructions.—Ramsay, Ballsbridge. X

THORN Quicks 3 years, strong, 15/- 100; smaller 12/-.—Pennick's Nurseries, Greystones. X

VINES, Black Hambro and other sorts, fruiting and planting Canes.—Ramsay, Ballsbridge. X

VIRGIN Soil—About 700 loads, large or small quantities, can be removed from Monkstown House.

WALLFLOWERS, all colours, separate strong plants, 25 1/-, 1/3, 2/-; 50 2/-, 3/-, 4/-; 100 3/6, 5/6, 7/6, postage 9d.—Ramsay, Ballsbridge.

BIRDS, POULTRY, FISH, DAIRY, &c.

A FEW Crowley-Hunter March R.I.R., and Barron-Hunter, strong White Wyandotte Cockerels; 15/- and 12/6.—"Z 4960, Poultry," this office.

AT Fairyhill, Blackrock—Strong Buff Orpington (special prize) and Leghorn Pullets, 1919 17/6, 1918 10/6; Wyandottes, 1918, 12/6; Sussex Crossing, 12/6; all laying.

A1 VALUE in Poultry Foods—Poultry Meal, 20/-; Laying Mixture, 24/-; Indian Meal, 23/-; Barley Meal, 26/- per cwt., free on rail, cash with order.—Drake Grain Milling Co., Lower Kimmage road, Dublin.

COCKERELS, booking from the strain that holds 4 world's records for the Wyandotte breed, 21/-, 42/- each; my Pen 48 won 1st Prize and Silver Cup in Laying Competition just completed, also 2 Special Prizes and 2 1st Class Certificates; Pullet 287 laid 309 eggs in the year. White Leghorn, Buff Orpington Cockerels, and White Runner Drakes, 311 egg strain, 21/- each.—Mrs. Strong, Moate, Kells, Meath. 14 1

DAIRY Utensils, Churns, Butterworkers, Separators.—The Dairy Engineering Co. of Ireland, Limited, 21 and 22 Bachelor's Walk, Dublin. T

FOR Sale, 100 Egg Hearson Incubator, in good condition. Apply "Z 42, Incubator," this office.

GIVE Shuk to Poultry, young and old; Shuk prevents distemper, gapes, etc., and ensures healthy flocks; 2/-, 4/-, postage 9d. extra.—J. Delany, Blanchardstown Mills, Thomas st., Dublin. T

"MY Hens laid double the Eggs while getting Ovelli Spice," writes Miss Sullivan, Rathmore, Kerry. Ovelli Spice sells at 7½d., 1/3, 2/6; best egg producer known.—J. Delany, Blanchardstown Mills, Thomas st., Dublin.

SALE, February hatched Pure Aylesbury Ducks, Drakes, very large birds, 17/6 and £1 each; pens of six less; R.I. Red Cockerels, February, 17/6 each; Wyandottes, March, from Strong's Challenge Cup pen, £1 each.—Mrs. Langrell, Killinure House, Tullow, Carlow.

TURKEYS (American Bronze), hatched April, Cockerels 40/-, Hens 30/-. Apply E. Harrison, Castlecomer. B

WINTER Eggs are secured in goodly numbers by using Karswood Poultry Spice (containing ground insects) and Karswood Meal (Sussex Ground); from Atkins and Co., 54 South Mall, Cork, and Branches. 12 21

WANTED, young White Runner Ducks, hatched this year; also White Leghorn Pullets, March or April hatched; good prices given. Apply Mrs. MacNally, Private Secretary's Lodge, Phoenix Park, Dublin. C

WANTED, pure bred 1920 Pullets, also large and small consignments cross bred Pullets, all laying point.—Fenton, Laburnum House, Atherton, Lancashire.

WANTED, 9 R.I.R. Pullets, March hatched. Reply, stating price, to Miss Dillon, Lismullen, Navan. B

3 PURE Bred White Wyandotte Cockerels, February, 12/6 each. Seen 64 Ballybough road.

8 PURE I.R. Ducks, 17 Pure Aylesbury Ducks, and 2 Drakes, 1918-1919 hatched, magnificent b'rds, commencing to lay, 12/- each; also Norwich Automatic Feeder, as new, owner giving up, price £2 15/-.—Bell, Killin, Dundalk.

15 OR 20 Gallons of Pure New Milk required daily, delivered railway station; state price; cheque sent on weekly; can have reference if required.—Mr. J. C. Condon, 101 Upper Dorset st., Dublin.

676 RATHMINES, 'Phone—Albumen Meal, 30/- cwt.; Special Grain, 27/-; Duck Meal, 30/-; Cockerel Meal, 23/-.—Ranelagh Mills, Ranelagh.

FURNITURE, MUSIC, PIANOS, &C.

AT Highest Value—James Hill and Son, Bachelor's Walk, Purchase Furniture, Pianos, Antiques; prompt cash. T

ANY Furniture, Contents of Houses Bought—Wren, 9 Bachelor's Walk, Dublin. T

AT Carroll's, Bachelor's Walk, Dublin—Bargains in Furniture, Beds, Carpets, Baby Carriages. T

ANTIQUE Sideboard, over 250 years old, for Sale.—15 Charlotte st., top Camden st.

BRASS Seat Curbs, Copper Coal Boxes, Fire Brasses (bargains).—Carroll's, Bachelor's Walk. 12 25

BEDROOM Suites, Satin Walnut, £18 18/-, £21, and £25 (bargains).—Carroll's, Bachelor's Walk. 12 25

BARGAIN, Oddments—Window of Soiled, Damaged, and Secondhand Pieces of Furniture and Furnishings; each article marked at 30/-, showing in our window, 7 South Anne st.—Anderson, Stanford, and Ridgeway, Ltd.

CARPETS, Axminster, Tapestry, and Art Squares; genuine bargains.—Carroll's, Bachelor's Walk. 12 25

CHESTERFIELD Settees, £11 18/6 to £32 10/-; Easy Chairs, etc. (bargains).—Carroll's, Bachelor's Walk. 12 25

EXCHANGE your Gramophone and Phonograph Records for fourpence each at "Gramophone Stores," Johnston's Court, Grafton st., Dublin; Machines, Records Bought; every Accessory; Melodeons; trade supplied.

FOR Sale, Broadwood Grand Piano, excellent condition.—"Z 4871, Piano," this office. C

FOR Sale, New Baby Grand Piano, by Schiedmayer, finished. To be seen at H. Weiner and Co.'s, 33 Talbot st. A

FURNITURE CONTINUED.

GRAMOPHONE—"Cabinet Grand," inlaid mahogany, double motor, exhibition soundbox.—Q 45, this office. X

GENTLEMAN requires Secondhand Cottage Piano; please state price.—Q 218, this office. D

JACOBEAN Sideboards, Tables, etc.; genuine bargains.—Carroll and Co., Bachelor's Walk, Dublin. 12 25

KEARNEY'S Music, 6d. to 2/-; catalogues free.—14 Capel st., Dublin. Gramophones and Records; lists free. C

LAWLOR Briscoe will Buy or Sell your Surplus Furniture; Auction every Thursday.—Ormond quay. T

LARGE Hornless Gramophone (requires spring), 20 Records, 1/-, £5.—Q 230, this office. A

SITTINGROOM Suite, £22 10/-, 20 gns., 15 gns., 12 gns.—Carroll's, Bachelor's Walk. 12 25

UPRIGHT Cottage Piano, by Hopkinson, for sale, rosewood case, splendid tone and condition; price £70.—P 1924, this office. X

WANTED, Cottage Piano; repairs no objection.—Q 218, this office. D

DRESS, BOOTS, ETC.

ABOUT Clothes—Mrs. Higgins, Aston's quay; highest prices Ladies', Gents', Children's Left Off Clothes, Jewellery, Artificial Teeth; country parcels received. T

ABOUT Clothes—Mrs. Cusack, 65 Aungier st., gives highest prices for Left Off Clothes, Furniture, etc.; distance no objection. T

ABOUT Clothes—Highest Prices for Ladies', Gents', Children's Left Off Clothing, Furniture; distance no objection.—Mrs. White, 15 Aungier st. T

ABOUT Clothes—Highest Prices for Left Off Clothing, Furniture, Bedding, etc.; distance no objection.—Mrs. Carey, 6 Charlemont st. and 42 Aungier st. T

A "LADIES" and Gentlemen's Left Off Clothes Wanted; highest cash prices given.—Mrs. Brodie, 21 Wellington quay, Dublin. Bank references. T

CONEY Seal and Pony Seal Coats, never used; take any reasonable offer.—Railway Lost Property, 9a Grafton st., Dublin.

DONEGAL Tweed Costume for Sale, perfect, small, slight figure, waist 25", £2.—P 1779, this office. A

DRESSING Gown and Velvet Slippers, not yet received; £1 sent. Write to "Z 5000, Gown," this office.

DRESSES, Costumes, Winter Coats Made and Remodelled.—Dressmaker, 1a Montague st.

FRENCH Dressmaking, Tailoring, Designing—Madame Claire, 25 Nassau st. Customers' Materials Made Up. Renovations, Re-modelling, latest styles. T

FUR—500 yards Fur Trimmings, 1/- per yard; 50 Fur Necklets, 10/6; also Ladies' Fur Coats and Coney Seal Coats, at given away prices.—Railway Lost Property, 33 Lower Sackville st., Dublin.

FOR Sale, Navy and Grey Costumes, stock size; cost £12 each; take £5; tailormade; send reference.—"Z X9, Dress," this office. C

FURS Altered and Renovated to present fashion. Cleaned and Re-lined; price moderate.—The Model House, 74 Lower Camden st.; 'phone 3651. D

GENTLEMAN'S Dark Grey Lounge Suit offered at £8 8/-, cost £10 10/-; never worn; fit 5' 6".—Q 221, this office. C

"IRISH Lace," direct from First Prize Workers; half price.—Pioneer Manufacturers, 44 Mary street, Dublin. T

JUMPERS Knitted, 10/-, customers' wool; wool supplied £2.—"Z 4989, Jumpers," this office. A

LADIES are offered a large number of Cash Prizes for Useful Recipes. See the special announcement in the "Weekly Irish Times." On sale to-day, price twopence.

LADY'S well tailored Astride Riding Habit Wanted, medium, good condition, approval; also small Man's Saddle.—"Z 17, Habit," this office.

LADY, going abroad, wishes to dispose of Black Fox Muff and Stole, £9.—"Z 4987, Dress," this office. X

LADY'S Tailormade Nap Winter Coat, £3.—Q 89, this office. X

LIMERICK Lace Scarf, 14 inches wide, 2½ yards long. Box No. 168, Irish Times Branch Office, Belfast.

CONTINUED ON PAGE 8.

WEEKLY TRADE REVIEW.

The week closed more hopeful with the coal crisis at least removed, if not actually settled. The labour situation, too, in several directions is less disconcerting, and an early revival in the manufacturing output may soon be accomplished. However, the financial position still presents a problem in certain quarters. Many heavy holders of raw wool, cotton, and other staple commodities are feeling the pinch of circumstances, and in realisations prices have already been distinctly discounted at the base, but manufacturers show little disposition to cut terms. In trade generally the ball has been kept fairly regularly rolling so far.

Total exports including those from Dublin for above week being 29,617 animals for 1920, against 40,256 animals for 1919, and 27,927 animals for 1918.

EXPORTS OF PORTER.

Messrs. A. Guinness, Son, and Co's shipments of porter from Dublin, as returned by the Customs daily shipping lists, for the past week, were:—

Butts.	Hhds.	Brls.	Hf. Brls.	Qr. Brls.
1,760	10,303	420	320	5

Corresponding week's shipments for previous three years:—

	Butts.	Hhds.	Brls.	Hf. Brls.	Qr. Brls.
1919 ...	1,963	9,615	381	401	61
1918 ...	322	1,348	46	11	40
1917 ...	482	872	125	63	17

The above week's exports are equal to 14,211 hhds. for 1920, as against 14,139 hhds. for 1919, 2,033 hhds. for 1918, and 1,943 hhds. for 1917.

The following quantities of porter were also shipped from Dublin by the various firms named, as returned by the Customs daily shipping lists, for the week ending October 30th, 1920:—

	Bts.	Hhds.	Brls.	Hf. Brls.	Qr. Brls.	Total Hhds.
Watkins, Jameson & Co.	—	109	48	288	39	244
Mountjoy Brewery Co ...	—	—	—	—	—	—
D'Arcy & Son ...	—	—	—	—	—	—
Total	—	109	48	288	39	244

Corresponding week's shipments for previous three years:—

	Bts.	Hhds.	Brls.	Hf. Brls.	Qr. Brls.	Total Hhds.
1919 ...	14	115	15	139	11	200
1918 ...	8	209	267	147	64	474
1917 ...	—	16	21	127	13	72

EXPORTS OF WHISKEY.

The quantities of whiskey exported from Dublin, as returned by the Customs daily shipping lists and bills of entry, and otherwise advised, for the week ending Oct. 30th, 1920, were as follow:—

Pns.	Butts.	Hhds.	Cks.	Qr. Cks.	Octs.	Kegs.
—	21	17	2	—	2	—

Corresponding week's shipments for previous three years:—

	Pns.	Butts.	Hhds.	Cks.	Qr. Cks.	Octs.	Kegs.
1919 ...	21	51	99	70	25	—	1
1918 ...	—	1	2	13	3	11	—
1917 ...	45	6	41	14	17	1	—

There were also shipped cross-Channel last week about 692 gallons of whiskey in bottles, jars, &c.

EXPORTS OF LIVE STOCK.

The shipments of live stock from Dublin, as officially returned for periods specified hereunder, were:—

	Week ending Oct. 23, 1920.	Week ending Oct. 25, 1919.	Week ending Oct. 26, 1918.
Cattle, Oxen, &c...	4,357	9,669	6,874
Sheep ...	3,997	5,449	5,508
Swine ...	229	2,274	1,639
Horses ...	8	200	159
Total ...	8,591	17,592	14,180

The total shipments from all other ports of embarkation in Ireland for the week ending October 23rd, 1920, were:—

	Cattle.	Sheep.	Swine.	Horses.	Asses.	Goats
	14,500	5,314	991	191	—	—
Same week of 1919 ...	14,414	5,904	1,367	295	—	79
Same week of 1918 ...	20,530	9,334	2,827	33	1	431

FOREIGN IMPORTS.

Direct foreign arrivals at the port of Dublin last week embraced:—

From Beaumont, Texas—982,303 gallons refined lamp oil.

From Galveston—8,060 tons of wheat.

From Baltimore—2,678 tons of wheat, 227 brls. lubricating oil, 330 cs. wire nails.

From cross-Channel ports only 3,082 tons of coal came in.

THE LEGAL DIARY.

LAW NOTICES—Monday, November 1st, 1920.

COURT OF APPEAL.—For Hearing Final Appeals.—In re an arranging debtor; in re [illegible] trusts, exparte Public Trustee; Harvey [illegible].

HIGH COURT OF JUSTICE.—Lord Chancellor. In Lunacy. Before the Registrar, 11—Simmons, a minor; Hawthorne; statement, T. Montgomery settle [illegible] J. Clark and Co. Before the Examiner, 11.30—Con. Chambers, ac. H. F. Cnidley; do. Anderson, Ching [illegible]. Before the Chief Clerk, 11.30—Williams, minors; Toomey and Barber; Twinam, minors; Dyas, a minor; Knox, a minor. Before Mr. Murphy, 11.30—M'Kenna, minors, vch. Early.

ROLLS.—In Chamber—Draper v. Draper; Patten v. Hamilton; Enright v. Enright; Ulster Bank v. Buckley; Uborne v. Limerick Market Trustees; Burke v. Whelan; Joyce v. Martin; O'Dea v. Thompson; Sewell Hamilton's trusts; Calderwood v. M'Keon; Moorhead v. Kirkwood (1912-349); Seale v. Barker; Bloomfield Bequest and Bomilly's Act; Landy v. Delap (Meagher); same v. same (Harte); Courts (E.P.) Act and Leary v. Leary; Kinsella v. Kinsella; Maguire v. Maguire; Russell v. Condon; Harvey v. Walker; O'Brien v. Feeney; S.L. Act and Williams; S.L. Act and Usher; Lynas v. Belfast City and Land Co.; Killen v. Kerr; M'Fadden v. M'Cleland; Stack v. Stack; Stapleton v. Heffernan; S.L. Act and Gosford's trusts; exparte Patterson; S.L. Act and Jerrois; S.L. Act and Proud; S.L. Act and Kelly trusts, exparte Mowbray; S.L. Act and Sullivan; Byrne trusts, exparte Lennon; Russell's trusts, exparte Lawder; S.L. Act and Hamilton; Lee v. Morris; Kilgariff v. Kilgariff; Harkins v. Connolly; Manning v. Rock; Flynn v. M'Grath; Stinson v. Wilson; Hayes v. Murphy; Owens v. Low; Orde v. Dunn; Elkin v. O'Brien. Wednesday—Action—Culligan v. Culligan. Thursday—Action—O'Hara v. O'Hara.

MR. JUSTICE POWELL.—Petitions—Sligo Steam Navigation Co. and Companies Acts; Irish Boot [illegible] Gelston v. Gelston; Flynn v. Flynn; Sherrard v. Barron; Bellis v. Mackey; Roe v. Roe; Collins v. Collins; Horan v. Scallan; Meldon v. Meldon; Fitzgerald v. Smith; Clarke v. Clarke; Beatty v. Boland; Birmingham v. Hurley; Morgan v. Roe. At 2—Jones v. M'Kenna v. Scott; Arrell v. Johnston; Meehan v. Meehan; Leo v. Leo; M'Mahon v. M'Kenna; Andrews v. O'Hanlon; Fallon v. Fallon; Courts (E.P.) Acts, Leahy v. M'Taggart; Proctor v. Kane; Logier v. Littledale; Devine v. Brady; Scott v. Drake; M'Laughlin v. M'Laughlin; Quaid v. Parker; S.L. Act and Hennan; Collender v. Collender; S.L. Act and Woodcock; Kingsley v. Donnelly; M'Coach v. M'Coach. Before the Chief Clerk—Cullen v. Gallagher; Armstrong v. Armstrong; Nugent v. Nugent; Hunter v. Wallace; Hanrahan v. Lenihan. Before Dr. Webb, 11.30—Walsh v. Hickey, vch. ac. At 2—Cullen v. Gallagher.

TAXING OFFICE.—Master Kilbride, 11—Gibson to Kennedy (at taxation); J. D. Kennedy and Figgis, Master Denning, 11—Exparte Taxations. Cox v. Greally, T. W. Delany; same v. same, P. C. P. M'Dermott; same v. same, E. W. Pigot; same v. same, W. M'A. M'Cracken; same v. same, J. Gaynor. Master MacNamara, 11—Bowen v. Walsh, J. L. Scallan and Co.; a person of unsound mind, A. F. Baker Tullis v. Monasterevan Foundry Co., Joynt and Crawford; Kevin v. Dickey, W. J. Shannon and Co.; same v. same, Wheeler and M'Cutcheon; a person of unsound mind, decd., S. Jones; Gingle v. Kimmins, Davis, Coulter, and Hamill.

LAND JUDGES.—Mr. Dick, Examiner—Beatty v. Cordner, ref.: Knox estate (E.C. 6434); James J. Gilsenan, rental. Mr. Tomlinson, Examiner—Henry J. Thacker. Receiver Office.—Mr. Foot, Examiner, at 11 Application for Directions—Boyd-Rochfort v. Chapman, 11.30. Receivers' Accounts—Charters v. Magee, from 28th ult. French and French; Garrett v. Semple, Vincent and Beatty; Rochfort v. Rochfort, adj. till 4th inst.) Malcomson and Law.

KING'S BENCH DIVISION.—In Court 1, 12. Crown Side. Expartee Motions. On Notice—The King (Moore) v. Bennett, part heard. Civil Side. New Trial Motion—M'Mullan v. the King. In Court 2. Exparte Motions at 12. Motions on Notice—Dunn v. Mahaffy; Walsh v. Byrne and anor.; Welcome Master Parent Co. v. Morris; Allen v. Kohler; Downing v. Fleming and Co.; the Somerset Trading Co. v. McNaughton and Sons; Magee v. Davis; O'Rafferty v. Rickard; Comens and Co. v. Cohen. Before Master Jellett, K.C., at 12—Scott and Co. v. M. Gunn.

ADMIRALTY.—Exparte Motions.

TRIALS BY JURY.—Before Mr. Justice Dodd, in Nisi Prius Court No. 2, at 12. City Special—Meagher and anor. v. O'Beirne; Wilders v. Willis and anor. The City Special Jurors are required to attend this day in Nisi Prius Court No. 2, at 12 o'clock. Absent Jurors will be fined. Before Mr. Justice Pim, in the Probate Court, at 12. City Common—Keegan and anor. v. Dower, at hearing. The City Common Jurors sworn in the above case at hearing are required to attend this day in the Probate Court at 12 o'clock. The Unsworn City Common Jurors need not attend until to-morrow (Tuesday), November 2nd. For Tuesday. City Special—Somers v. Seale. Dublin R.D. Cl. and a counterclaim. City Common—Malone v. Kelly. For Wednesday. City Common—Smyth v. Keever; Somer and Sons v. M'Govern; Dogan v. Keeling; Courtney v. Crane; M'Alevy v. Carroll; Lennon v. Lennon.

IRISH LAND COMMISSION.—Land Purchase Acts. At the Examiner's Chambers, 24 Nassau street. Before Mr. Lynch (Chamber No. 54), at 11.30—Martha M'Crea. Before Mr. Jeffrey White (Chamber No. 34), at 11—H. Urquhart (E.C. 6250) (Biggs, Mission rent), vch. At 3.30—Hon. K. Plunkett (E.C. 5830), (Clive's Tithes), vch. Before Mr. R. O. K. Dillon (Chamber No. 3), at 3—John A. Shortt and another (E.C. 4595), discharge rulings and settle schedule.

BEFORE THE RECORDER, at 11—Ejectments—Gordon v. Kerr; Kelly v. Clarke. Workmen's Compensation Act, 1906—Peter Bergin applicant, Thomas Taylor respondent; Laurence Clarke applicant, Wm. H. Moore respondent; Francis [illegible] applicant, Margaret M. Kennedy respondent; J. Courtney applicant, A. and B. Tyler respondents; Mrs. A. Donohoe applicant, Plunkett Bros. respondents; Anna Dowling applicant, Brooks, Thomas and Co.; James Doyle applicant, Alan Donnelly respondent; Bridget Gavin applicant, Petrie Brothers respondents; George Hogan applicant, Dublin Laundry Co. respondents; George Hogan applicant, R. C. Hamilton respondent; John Kennedy applicant, Chr. G. Evans respondent; Susan Moore applicant, Arthur Mitchell respondent; Mary M'Cormack applicant, Corpn. of Dublin respondents; Mary Mulvany applicant, Kennan and Sons respondents; Chr. Nolan applicant, Bolands respondents; Chr. O'Byrne applicant, Standard Hotel respondents; Patrick O'Brien applicant, J. and P. Good respondents; Wm. O'Brien, senr., applicant, Harry Furlong respondent; Patrick O'Neill applicant, Francis M'Nally respondent; Wm. Walsh and ors. applicants, Corpn. of Dublin respondents; J. Weldon applicant, Ringsend Saw Mills respondents; J. Fitzpatrick applicant, Ringsend Dock and Saw Mills respondents; Bridget Gannon applicant, Thomas Cosgrave respondent; Margaret [illegible] applicant, Thomas Heiton and Co. respondents.

According to the usually message scores of Pressmen arrived for the Greenwood murder trial, but only fifteen can be accommodated. Over 100 newspapers are applying for tickets.

The trustees of Aligarh College have (says a Simla telegram dated Thursday) rejected by an overwhelming majority Mahomed Ali's motion for non-co-operation, the refusal of a Government grant, and the disaffiliation of the college from the University. This decision is regarded as a blow to the promoters of the non-co-operation movement among the college students. The college will resume work in a month's time.

What! Short of coal? Well, calm your fears, A cup of WELCO warms and cheers. Try a ¼lb. tin of WELCO to-day—9d.—(Advt.)

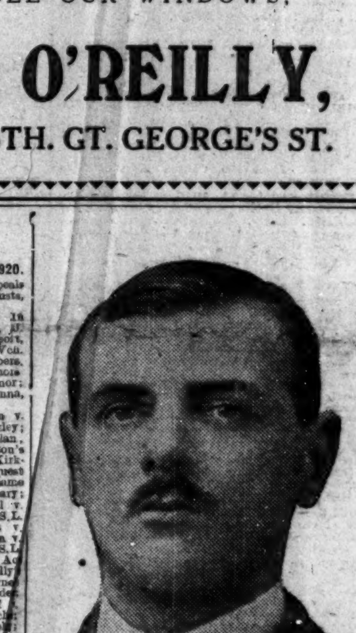

Portrait of Mr. WILLIAM HARBORNE, of 8 Railway Road, Perry Barr, Birmingham, who writes:—"About two years ago I met with rather a bad accident. I was a conductor on the City Tramways, and whilst getting in my fares one day the car was pulled up quickly, and I was sent through a window. My arm was cut severely, and I had to have it stitched at the Hospital. This caused me six weeks' absence from work, and after resuming my duties for one week I broke out all over my body with huge boils. Again I went to the hospital, and was treated for Blood Poisoning; this happened on three successive occasions, until I began to think I should never be cured. Then I gave Clarke's Blood Mixture a trial, and the first bottle or two seemed to be driving out the poison, so I persevered, and after taking ten bottles I was cured. It is now over twelve months since I left off taking your Clarke's Blood Mixture, and I have seen no sign of any further blood disorder."

Clarke's Blood Mixture, by reason of its remarkable blood purifying properties, can be relied upon to give speedy relief and lasting benefit in all cases of Eczema, Bad Legs, Abscesses, Boils, Pimples and Eruptions, Piles, Glandular Swellings, Rheumatism, Gout. Pleasant to take, and free from anything injurious. Ask for and see you get

Clarke's Blood Mixture
"EVERYBODY'S BLOOD PURIFIER."
Of all Chemists and Stores, 3/- per bottle; six times the quantity, 12/-. (2)

Interlaced Fencing

The Best Interlaced Galvanised Fencing on the market.
Horse High. Bull Strong.
Hog and Dog Proof.
In Rolls of 110 yards,
3' 0" to 4' 7" High.
In stock for immediate delivery.
SMITH & PEARSON, LTD.,
NEWCOMEN WORKS, DUBLIN.
Belfast Salesroom—20 CHICHESTER ST. Dublin Salesroom—47 DAWSON ST.

FROM THE LONDON GAZETTE.

WAR OFFICE, 27th October, 1920.

SPECIAL RESERVE OF OFFICERS.—Reserve Units.—4th R. Innis Fus.—Maj. W. M. Mathew relinquishes his commn., and retains the rank of Maj., with permission to wear the prescribed uniform.

REGULAR FORCES.—Service Battalions.—R. Innis. Fus.—The undermentioned temp. Capts. relinquish their commissions on completion of service, and retain the rank of Capt.:—S. M. H. Mark, O. H. Petherick. Temp. Lt. W. A. Orrett relinquishes his commission on completion of service, and retains the rank of Lt. Conn. Rang.—Temp. Lt. H. McCulloch relinquishes his commission on completion of service, and retains the rank of Lt. Garrison Battalion.—R. Ir. Regt.—1st Garr. Bn.—Temp. Lt. V. Farrelly relinquishes his commission on completion of service, and retains the rank of Lt.

THOMPSON'S, MILITARY TAILORS, Westmoreland street, Dublin. (Estabd. 1843.)

Miss Laura Marjoribanks, Arundel, Sussex, left £45,000.

£1 TO £1,000
Advanced on Demand at KELLY'S Great Central Money Office, 48 FLEET STREET (Westmoreland street), Dublin, on Deposits of Jewels, Silver, China, Paintings, Waterford Glass, etc. Full value remitted on receipt of Property. Telephone 2437.

MARKET REPORTS.

GRAIN.—NEWCASTLE, Saturday.—Wheat sold at 95/- and 105/-. English and foreign respectively. Good demand for barley, from 90/- to 100/-; grindings, 75/- to 80/-. Maize in buyers' favour at 70/-; new Scotch oats, 60/- to 63/-, and foreign, 56/-. No beans offering. Flour, 86/- and 80/-.

FLOATING GRAIN CARGOES (THE BALTIC), Saturday.—WHEAT—No allocations to-day. MAIZE dull and easier. Cargoes of Plate afloat and early November quoted 62/-. Parcels of ditto October-November sold 57/-, and November-December 57/6 per 480lbs. BARLEY inactive. Parcels of No. 3 Canada Western November-December sellers 67/-. December-January 66/6, and 4 ditto November-December 62/-. Canada Feed (44lbs.) December-January 60/- per 400lbs. OATS quietly steady. Plate f.a.q. November-December sellers 44/6, January-February sold 42/6, and No. 2 Canada Western October-November sellers 50/- per 320lbs.

LIVERPOOL, Saturday.—CIF parcels of wheat were easier, in sympathy with lower quotations from the Argentine. October-November and November-December Plate being sold at 56/6 per qr. WHEAT on the spot was quiet but steady. [illegible] MAIZE—Spot parcels attracted little attention, and prices were nominally unchanged. FLOUR—Local milled in moderate request, but imported rated inactive; No. 3 Canada Western barley October-November quoted 62/- per qr. No. 3 Canada Western OATS October-November held at 49/-, and River Plate 42/6, shipped January-February 44/- per qr. Yellow River Plate maize "futures" were more freely offered, and prices closed 2d. to 1d. per cental under last night. Sales—10 loads at 12/7 for November, 12/6 December, and 12/6½ per cental for January delivery. Closing values—November 12/7, December 12/6, and January 12/6½ per cental. The stocks of wheat held by the Royal Commission on October 29th at Liverpool were 813,303 qrs., and Manchester 309,180 qrs. Imports of grain (cwt.)—To-day—Wheat, 27,591; Past week—Wheat, 588,009; flour, 91,230; maize, 5,040. This year—Wheat, 21,956,246; flour, 1,172,880; barley, 3,534,925; oats, 118,384; beans, 187,015. Last year—Wheat, 12,807,586; flour, 1,706,545; maize, 2,479,351; oats, 188,074; beans, 15,283.

CARLISLE, Saturday.—A plentiful supply of oats. Steady demand at last week's rates.

CATTLE.—DONCASTER, Saturday.—A very large supply of store cattle. Milchers scarce and dear. Milch beasts, £30 to £60; three-year-old bullocks, £40 to £55; others, £25 to £30; heifers, £30 to £40, and young stores, £16 to £23 per head. Moderate supply of sheep, trade slow—Shearlings, £7 15/- to £8 15/-; lambs, £5 10/- to £7 each. Pigs unchanged.

NORWICH, Saturday.—Small supply of fat cattle, and last week's prices easily maintained; while for the few sheep on offer demand was very good. Fat pigs in request. Store cattle in smaller supply, and chiefly big beasts. Trade slow and very dear, best Irish making up to £56, and English to £52 per head; while others realised £30 to £44 each. Very few stores sheep penned. Large store pigs were a firmer trade, while the smaller sorts met with a similar trade to last week.

PROVISIONS.—DUBLIN POTATO, Saturday.—No change to note in city trade. Prices 10/- to 11/- per cwt.

LIVERPOOL, Saturday.—The market for American BACON have shown no material change, importers being well supplied with Wiltshires, which continue slow of sale. Cumberlands, bellies, and backs remain scarce, and quite inadequate to satisfy the fair demand experienced. Canadian Wiltshires in small compass, and obtainable only with a proportion of American. Danish scarce, but Irish more freely offered at further reduced rates, being now quoted 250/- to 255/- per cwt. ex factory, Ireland, with very heavy weight 5/- under. HAMS in small supply, and move freely, along with a proportion of American Wiltshires. Shoulders scarce, with fresh New Yorks and squares in request. LARD on the spot in fair demand, but quality of American refined unsatisfactory, and prime steam difficult to find. CHEESE in fair demand and controlled at 1/5¼ per lb. delivered to retailers, and a further allotment of 50 per cent. is announced for early next week. Cheshire quiet at 1/7½ to 1/8½ per lb., and free Canadian held at 159/- to 160/- per cwt. for white, and 162/- to 166/- coloured. BUTTER firm and freely absorbed whenever available. EGGS steady at 45/- to 46/- for Irish, and 39/- to 40/- per 120 Canadian. Imports of Provisions (cwts.)—To-day—Bacon, 1,856; lard, 10,025; cheese, 200. This week—Bacon, 8,856; lard, 12,102; cheese, 9,887. This year—Bacon, 312,148; hams, 3,413; lard, 530,893; pork, 4,777; cheese, 444,826; beef, 5,176; butter, 277,364. Last year—Bacon, 202,204; hams, 158,459; lard, 919,912; pork, 3,772; cheese, 283,818; beef, 18,847; butter, 703,910. Complete returns unavailable for hams, pork, beef, and butter.

DUBLIN VEGETABLE, Saturday.—Supplies of vegetables good. Cabbage dear, but other commodities slow and irregular. Some Irish apples went at 35/- to 55/- and 64/- per barrel; York cabbage, 36/- to 65/-, and sartas, 71/- to 84/- per load; cauliflowers, 8d. to 1/- and 1/6 per dozen; tomatoes, 1/- to 1/4 and 1/6 per lb.; celery, large, 3/- to 6/- and 7/9 per bundle; or 11, 1/8 to 2/4 per dozen; Swede turnips, 3/- to 3/6 per cwt.; white turnips, 1½d. to 4d. and 6d. per bundle; leeks, 1½d. to 4d. and 6d. per dozen; salad, 3d. to 4d. and 6d. per dozen; carrots, 1/6 to 2/2 per dozen bunches; thyme, 1/- to 4d. per bunch; parsley, 6d. to 1/- per tray.

DUBLIN FISH, Saturday.—Fair supply of fish from Balbriggan, Arklow, Ringsend, etc.; also 9 chests lobsters from country. First pick lobsters, 20/- to 30/- per 13; seconds, 10/- to 15/-; small, etc., 5/- to 8/- per 13; turbots, 2/- to 5/-; brill, 1/- to 3/- each; best soles, 20/- to 25/- per 9 pairs; mediums, 10/- to 15/-; slips, 6/- to 8/- per 9 pairs (poor); best plaice, 3/- to 3/6 per 4; medium, 2/- to 3/- per 8; half-boxes of plaice, 17/6 to 20/-; codlings, 15/- to 21/-.

BILLINGSGATE FISH, Saturday.—Supply fair; steady demand. Soles, 16d. to 22d.; slips, 16d. to 21d.; lobsters, 24d. to 36d. per lb.; live eels, 45/- to 50/-; ling, 40/- per draft; turbot, 9/- to 10/-; brill, 8/- to 9/6; plaice, 8/- to 12/6; halibut, 10/- to 17/-; lemon soles, 11/- to 12/-; whitebait, 8/-; cod, 6/- to 7/6; hake, 11/6; haddock, 3/- to 5/- per stone.

GRIMSBY FISH, Saturday.—Fair supply from 30 North Sea, three Iceland, one Faroe trawler and one liner; demand good. Plaice, 10/- to 13/-; lemon soles, 19/-; cod, 6/6 to 10/-; hake, 14/-; small haddocks, 3/-; kit, 5/6; gibbed, 7/-; dabs and skate, 9/- to 10/6 per stone; soles, 2/3; turbot and brill, 10d. per lb.

LONDON CENTRAL MEAT, Saturday.—Beef steady, quiet—Scotch short sides, 13/4 to 13/8; English, 10/8 to 11/2; Irish, nil; imported hindquarters, 8/-; forequarters, 5/4. Mutton steady—Scotch wethers, 14/- to 16/-; ewes, 10/4 to 11/-; English wethers, 13/4 to 15/4; ewes, 10/4 to 10/8; imported, 4/- to 6/-. Veal—English, 9/8 to 14/-.

LONDON BORO' AND SPITALFIELDS POTATO, Saturday.—Trade quiet, with fair supplies on offer, and prices ruled steady. Light soil King Edwards quoted at 10/6 to 12/-; British Queens, 10/- to 11/-; Arran Chiefs, 8/6 to 9/6, and Blackland Evergoods, 8/6 per cwt.

PRODUCE.—LONDON, Saturday.—With only a thin attendance of operators business at the week-end was on a limited scale, and prices in the majority of cases showed very little alteration from recent level. SUGAR—Market quiet, and prices largely nominal respecting free lots. COFFEE, TEA, and RICE quiet, and without new feature. SPICE—Pepper quietly steady; fair black Singapore spot 5d., November-January 5d., Lampong spot 6½d., Tellicherry 9d., Aleppy 7½d., white Singapore spot 1/2. Muntok 1/2, Saigon 11½d. Zanzibar Cloves—Spot 1/6 to 1/7 as to quality. Pimento spot sellers 4d. Flake tapioca—Spot sellers 9½, November-January 20/-, fair Penang sellers 9½, November-January 24/6. Sago flour—November-January 20/6, farina ditto 26/6 per cwt. COCOA—200 bags Trinidad sold 7/9 to 85/- per cwt. JUTE—Market generally quiet, but values fully steady; native first marks, assortment new crop November-December sellers £51, subs quoted £46 10/-, daisee No. 2 £44 10/-, lightning actuals sellers £47, subs £35. Sales include 500 bales native firsts old crop actuals October-November at £49 c.i.f. and 1 Antwerp per ton. HEMP quiet, and easier for Manila; J grade October-December sellers £64 10/-, with under grades in proportion. New Zealand quiet, and October-December sellers £55 per ton. Italian inactive. SHELLAC quiet; T.N. spot quoted 640/-, and December 555/- per cwt. COPRA steady quiet; sundried Straits November-January London sellers £37 15/-, ditto Rotterdam £38 10/-, Ceylon November-January London £38 5/-. RUBBER quiet, and values again easier; plantation standard crepe spot sold 1/5¾, November sellers 1/3¼, December 1/4, January-March 1/5, January-June 1/5½, April-June 1/6½; smoked ribbed sheet spot sold 1/1¼, November sellers 1/1½, December 1/2, January-March 1/3, fine hard Para spot value 1/6½ per lb. OILS—Linseed quiet; spot and November 47/-, December 47/-, January-April 56/-. Rape—Crude spot 78/-, refined 86/-. Cotton—Crude spot Egyptian 63/-, Bombay 53/-, deodorised barrels 88/-. Turpentine—American spot nominally 130/- per cwt. Petroleum—American spot 2/3½, water white 2/4½ per gallon. OIL—Linseed sellers. [illegible] spot sellers £31 18/-, [illegible] November £31 16/-, and Jan.-February £31 10/-. Cotton steady; Toria November-December [illegible]

[illegible] quoted £34 [illegible] f.a.q. October [illegible] 5/- per ton. LIVERPOOL [illegible] business on [illegible] decline CO[illegible] River Plate [illegible] SAGO FLOUR [illegible] JAPANESE [illegible] JAPANESE position, but [illegible] CASTOR OIL [illegible] TURPENTINE [illegible] OP SODA [illegible] OILCAKE [illegible] NUT CAKES [illegible] RICE BRAN [illegible] CAN COTTON [illegible] CLYDE CA[illegible] port—Market [illegible] Monday.

WOOL.—[illegible]

HAY AN[illegible] Market gene[illegible]

GRASS [illegible] Grass Lands [illegible]

LONDON [illegible] Quiet condi[illegible]

THE RO[illegible]

THE LA[illegible]

A meeting [illegible] of the Roy[illegible] Leinster Hou[illegible] Greer, D.L. [illegible] E. J. Beau[illegible] dent); Sir Je[illegible] Colonel R. [illegible] Campbell, B[illegible] W. Hall-Da[illegible] J.P.; James [illegible] Archdale, Li[illegible] D.L.; Henry [illegible] T. Everard, [illegible] Coote Hely-[illegible] W. L. Napie[illegible]

The follo[illegible] silence:—"T[illegible] to place on [illegible] Society has [illegible] Sir Algerno[illegible] of the Comm[illegible] years with t[illegible] in which he [illegible] terest. The [illegible] Coote and f[illegible] irreparable [illegible]

The list o[illegible] 1920, as dra[illegible] mittee, was [illegible]

In deferen[illegible] Traders' an[illegible] were intere[illegible] Winter Sho[illegible] inclusion of [illegible] fed cattle h[illegible] Horned or p[illegible] £3, £2. Cl[illegible] 3 years. P[illegible] each animal [illegible] the Society [illegible] short notice [illegible] November.

...ery's

...inty Overalls

...ow this morning ...ractive Overalls ...r present stock ... useful and very ...nient garments

...veralls with Smock-...e and pockets, em-... in white on collar; ...green, ...e and 16/11

...eralls in good case-...h as illustrated; ...rown, ...vy and 13/9

... are our special care ... We pay carriage ...s of £2 and upwards

..., Lr. Abbey St., Dublin
Telegrams—"Clery's, Dublin."

...cial Bargain Sale
...or 6 Days Only

...ing to the exceptionally mild ...we have on hands a huge ...d Winter Goods, which we ...o sacrifice for cash.

...comprise Coney Seal Coats, ...and Velour Coats, Costumes, ...Millinery, Jumpers, Blouses, ...Combinations, Vests, Hosiery, ..., &c., &c.

...Article in the Establishment has been marked down.

...E OUR WINDOWS,

O'REILLY,
...TH. GT. GEORGE'S ST.

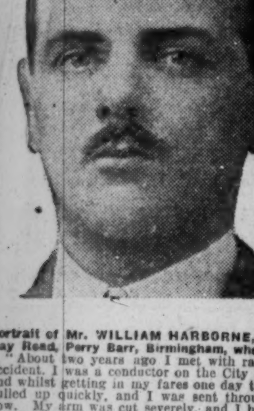

Portrait of Mr. WILLIAM HARBORNE, of 8 Railway Road, Perry Barr, Birmingham, who writes:—"About two years ago I met with rather a bad accident. I was a conductor on the City Tramways, and whilst getting in my fares one day the car was pulled up quickly, and I was sent through a window. My arm was cut severely, and I had to have it stitched at the Hospital. This caused me six weeks' absence from work, and after resuming my duties for one week I broke out all over my body with huge boils. Again I went to the hospital, and was treated for Blood Poisoning; this happened on three successive occasions, until I began to think I should never be cured. Then I gave Clarke's Blood Mixture a trial, and the first bottle or two seemed to be driving out the poison, so I persevered, and after taking ten bottles I was cured. It is now over twelve months since I left off taking your Clarke's Blood Mixture, and I have seen no signs of any further blood disorder."

Clarke's Blood Mixture, by reason of its remarkable blood purifying properties, can be relied upon to give speedy relief and lasting benefit in all cases of Eczema, Bad Legs, Abscesses, Boils, Pimples and Eruptions, Piles, Glandular Swellings, Rheumatism, Gout. Pleasant to take, and free from anything injurious. Ask for and see you get

Clarke's Blood Mixture
"EVERYBODY'S BLOOD PURIFIER."
Of all Chemists and Stores, 3/- per bottle; six times the quantity, 12/-. (2)

Interlaced Fencing

The Best Interlaced Galvanised Fencing on the market.
Horse High. Bull Strong. Hog and Dog Proof.
In Rolls of 110 yards,
3' 0" to 4' 7" High.
In stock for immediate delivery.

SMITH & PEARSON, LTD.,
NEWCOMEN WORKS, DUBLIN.
Belfast Salesroom—20 CHICHESTER ST. Dublin Salesroom—47 DAWSON ST.

FROM THE LONDON GAZETTE.

WAR OFFICE, 27th October, 1920.

SPECIAL RESERVE OF OFFICERS.—Reserve Units.—4th R. Innis. Fus.—Maj. W. M. Mathew relinquishes his commn., and retains the rank of Maj., with permission to wear the prescribed uniform.

REGULAR FORCES.—Service Battalions.—R. Innis. Fus.—The undermentioned temp. Capts. relinquish their commissions on completion of service, and retain the rank of Capt.:—S. M. H. Mark, H. Petherick. Temp. Lt. W. A. Orrett relinquishes his commission on completion of service, and retains the rank of Lt. Conn. Rang.—Temp. Lt. H. McCulloch relinquishes his commission on completion of service, and retains the rank of Lt. Garrison Battalion.—R. Ir. Regt.—1st Garr. Bn.—Temp. Lt. V. Farrelly relinquishes his commission on completion of service, and retains the rank of Lt.

THOMPSON'S, MILITARY TAILORS, Westmoreland street, Dublin. (Estabd. 1865.)

Miss Laura Marjoribanks, Arundel, Sussex, ...ft £45,000.

£1 TO £1,000
Advanced on Demand at KELLY'S Great Central Money Office, 48 FLEET STREET (Westmoreland street), Dublin, on Deposits of Jewels, Silver, China, Paintings, Waterford Glass, &c. Full value remitted on receipt of Property. Telephone 2497.

HIGHEST AWARDS OBTAINED AT DUBLIN AND CORK.

ALEXANDER FINLAY INVENTOR AND SOLE MANUFACTURER
Gold Medal Silkstone Soap
WORKS BELFAST IRELAND

Former prices, 1/-, 9d. & 6d.
Present prices, 11d., 8d. & 5½d.

BOYCOTT.

Insist on having FINLAY'S Gold Medal SILKSTONE SOAP and boycott inferior imitations.

SILKSTONE is the original rapid Cleanser. SILKSTONE is reliable, lasting and pleasant in use.

NO WASTE WITH SILKSTONE.

ALEX. FINLAY, LTD

You are Dancing this Season —of course

Everybody will be; and if you want a really attractive little Frock that your partners will admire and your rivals envy, you should call in and see this very Charming Evening Frock in heavy quality Crepe-de-Chene, with all round Pleated Skirt and Baby Bodice, with sleevelets of gold net. Exceptionally becoming. Obtainable in Black and in various colours.
Special Value, 7 Gns.

All Accessories for the Dance such as Hair Ornaments and Bands, Fans, Gloves, Coloured Silk Hose, Silk, Satin, and Embroidered Evening Shoes, Beads, Bangles, etc., At Very Moderate Prices.

ROBERT
AND COMPANY, LTD.,
The Fashion Centre,
GRAFTON ST., DUBLIN.

MARKET REPORTS.

GRAIN.—NEWCASTLE, Saturday.—Wheat sold at 95/- and 103/-, English and foreign respectively. Good demand for barley, from 90/- to 100/-; grindings, 75/- to 80/-. Maize in buyers' favour at 77/-; new Scotch oats, 60/- to 62/-, and foreign, 56/-. No beans offering. Flour, 85/- per sack.

FLOATING GRAIN CARGOES (THE BALTIC), Saturday.—WHEAT—No allocations to-day. MAIZE dull and easier. Cargoes of Plate afloat and early November quoted 62/-. Parcels of ditto October-November sold 57/-, and November-December 57/6 per 480lbs. BARLEY inactive. Parcels of No. 3 Canada Western November-December sellers 67/-, December-January 66/6, No. 2 ditto November-December 62/-. Canada feed (448lbs.) December-January 60/- per 400lbs. OATS quietly steady; Plate f.a.q. November-December sellers 44/6, January-February sold 42/6, and No. 2 Canada Western October-November sellers 50/- per 320lbs.

LIVERPOOL, Saturday.—Off. parcels of wheat were [illegible] ... easier, in sympathy with lower quotations from the Argentine. October-November and November-December shipment being sold at 56/6 per qr. WHEAT on the spot was quiet but steadily held. MAIZE—Spot parcels unchanged. Plate attention, and prices were nominally unchanged. FLOUR—Local milled is tendered to [illegible] ... No. 3 Canada Western barley October-November quoted 62/- per qr. No. 3 Canada Western OATS October-November held at 40/6, and River Plate 42/6; clipped January-February 44/- per qr. Yellow River Plate maize ... futures were more freely offered, and prices closed 1d. to 1d. per cental under last night. Sales—10 loads at 12/7 for November, 12/6 December, and 12/6¼ per cental for January delivery. ... November 12/7, December 12/6, and January 12/6¼ per cental. The stocks of wheat held by the Royal Commission on October 29th at Liverpool were 212,303 qrs., and Manchester 309,160 qrs. Imports of grain (cwts.)—To-day—Wheat, 27,591; this week—Wheat, 228,009; flour, 10,500; maize, 5,040. This year—Wheat, 21,956,246; flour, 1,172,880; maize, 3,534,926; peas, 118,584; beans, 187,015. Last year—Wheat, 12,507,686; flour, 1,706,545; maize, 2,479,551; peas, 188,074; beans, 415,263.

CATTLE.—DONCASTER, Saturday.—A very large supply of store cattle. Milkers scarce and dear. Milch beasts, £50 to £60; three-year-old bullocks, £40 to £55; others, £25 to £30; heifers, £30 to £40, and young stores, £16 to £25 per head. Moderate show of sheep; trade slow—shearlings, £7 15/- to £8 15/-; lambs, £5 10/- to £7 each. Pigs unchanged.

NORWICH, Saturday.—Small supply of fat cattle, and last week's prices easily maintained; while for the few sheep on offer demand was very good. Fat pigs in rather keener request. Store cattle in smaller supply, and chiefly big beasts. Trade slow and very dear, best Irish making up to £56, and English to £52 per head; while others realised £30 to £44 each. Very few store sheep penned. Large store pigs were a firmer trade, while the smaller sorts met with a similar trade to last week.

PROVISIONS.—DUBLIN POTATO, Saturday.—No change to note in city trade. Prices 10/- to 11/- per cwt.

LIVERPOOL, Saturday.—The market for American BACON here shows no material change, imports being freely supplied with Wiltshires, which continue slow of sale, while Cumberlands, bellies, and backs remain scarce, and quite inadequate to satisfy the fair demand experienced. Canadian Wiltshires in small compass, and obtainable only with a proportion of American. Danish scarce, but Irish more freely offered at further reduced prices, being now quoted 250/- to 255/- per cwt. ex factory, Ireland, with very heavy weight 5/- under. HAMS in small supply, and more freely, along with a proportion of American Wiltshires. Shoulders scarce, with fresh New Yorks and squares in request. LARD on the spot in fair demand, but quality of American refined unsatisfactory, and prime steam difficult to find. CHEESE in fair demand for controlled at 1/5 per lb. delivered to retailers, and a further allotment of 50 per cent. is announced for early next week. Cheshire quiet at 1/7 to 1/8 per lb., and free Canadian held at 150/- to 160/- per cwt. for white, and 162/- to 166/- coloured. BUTTER firm and freely absorbed whenever available. EGGS steady at 45/- to 46/- for Irish, and 39/- to 40/- per 120 Canadian. Imports of Provisions (cwts.)—To-day—Bacon, 1,242; lard, 10,005; cheese, 200. This week—Bacon, 2,856; lard, 12,132; cheese, 9,887. This year—Bacon, 312,148; hams, 3,413; lard, 530,893; butter, 4,777; cheese, 444,836; beef, 5,176; butter, 277,354. Last year—Bacon, 292,204; hams, 158,459; lard, 919,912; pork, 3,772; cheese, 283,818; beef, 15,847; butter, 703,910. Complete returns unavailable for hams, pork, beef, and butter.

DUBLIN VEGETABLE, Saturday.—Supplies of vegetables good. Cabbage dear, but other commodities slow and irregular. Some Irish apples went at 38/- to 55/- and 64/- per barrel; York cabbage, 36/- to 65/-, and extras, 71/- to 84/- per load; cauliflowers, 6d. to 1/- and 1/6 per dozen; tomatoes, 1/- to 1/4 and 1/6 per lb.; celery, large, 3/- to 6/- and 7/9 per bundle; small, 1/8 to 2/4 per ditto; Swede turnips, 3/- to 3/6 per cwt.; white turnips, 1½d. to 4d. and 6d. per bundle; leeks, 1½ to 4d. and 7d. per dozen; salad, 3d. to 4d. and 6d. per dozen; carrots, 1/6 to 2/2 per dozen bundles; thyme, 1d. to 4d. per bunch; parsley, 6d. to 1/- per tray.

DUBLIN FISH, Saturday.—Fair supply of fish from Balbriggan, Arklow, Ringsend, etc.; also 9 chests lobsters from country. First pick lobsters, 20/- to 30/- per 12; seconds, 10/- to 15/-; small, etc., 5/- to 8/- per 12; turbots, 2/- to 3/- each; brill, 1/- to 3/- each; best soles, 20/- to 25/- per 9 pairs; mediums, 10/- to 15/-; slips, 6/- to 8/- per 9 pairs (poor); best plaice, 3/- to 3/6 per 4; medium, 2/- to 3/- per 8; half-boxes of plaice, 17/6 to 20/-; codfish, 18/- to 21/-.

BILLINGSGATE FISH, Saturday.—Supply fair; ready demand. Soles, 16d. to 22d.; slips, 12d. to 21d.; lobsters, 24d. to 36d. per lb. live crabs, 45/- to 50/- per box; 40/- per dozen; turbot, 8/- to 10/-; brill, 8/- to 9/6; plaice, 8/- to 12/6; halibut, 10/- to 17/-; lemon soles, 11/- to 12/-; whitches, 8/-; cod, 6/- to 7/6; hake, 11/6; haddock, 4/- to 6/- per stone.

GRIMSBY FISH, Saturday.—Fair supply from 30 North Sea, three Iceland, and Faroe; easier and one per cent. ... Plaice, 10/- to 15/-; lemon soles, 19/-; cod, 6/6 to 10/-; hake, 14/-; small haddocks, 4/-; kit, 5/6; gibbed, 7/-; dabs and skate, 9/- to 10/6 per stone; soles, 2/3; turbot and brill, 10d. per lb.

LONDON CENTRAL MEAT, Saturday.—Beef steady, quiet—Scotch short sides, 13/4 to 13/8; English, 10/8 to 11/2; Irish, nil; imported hindquarters, 11/- forequarters, 5/4. Mutton steady—Scotch wethers, 14/- to 16/-; ewes, 10/4 to 11/-; English wethers, 13/4 to 15/4; ewes, 10/4 to 10/8; imported, 4/- to 6/-. Veal—English, 9/8 to 14/-.

LONDON BORO' AND SPITALFIELDS POTATO, Saturday.—Trade quiet, with fair supplies on offer, and prices ruled steady. Light soil King Edwards quoted at 10/6 to 12/-; British Queens, 10/- to 11/-; Arran Chiefs, 8/6 to 9/6, and Blackland Evergoods, 8/6 per cwt.

PRODUCE.—LONDON, Saturday.—With only a thin attendance of operators business at the week-end markets was on a limited scale, and prices in the majority of cases showed very little alteration from recent level. SUGAR—Market quiet, and prices largely nominal respecting free lots. COFFEE, TEA, and RICE quiet, and without new feature. SPICE—Pepper quietly steady; fair black Singapore spot 64d., November-January 6d. Lampong spot 6¼d. Tellicherry 7¼d., Aleppy 7d. ... white Singapore spot 1/2; Muntok 1/3, ... Zanzibar Cloves—Spot 1/6 to 1/7 as to quality. Pimento spot sellers 4d. Flake tapioca—Spot sellers 24, November-January buyers 20/-, fair Penang pearl ... November-January 24/6. Sago flour—November-January 20/6, tarina ditto 26/6 per cwt. COCOA—... Trinidad sold 79/- to 80/- per cwt. JUTE—... November-December ... [illegible] ... HEMP quiet and easier for Manila; J grade October-December sellers £64 10/-, with near prices in proportion. New Zealand quiet, and fair October-December sellers £55 per ton. Italian inactive. SHELLAC quiet; T.N. spot quoted 640/-, and December 655/- per cwt. COPRA steady, quiet; sundried Straits November-January London sellers £37 15/-, ditto Rotterdam £38 10/-, Cochin November-January London £51 15/-. PALM KERNELS—November-January sellers £38 5/- per ton. RUBBER quiet, and values again easier; plantation standard crepe spot sold 1/5¼, November sellers 1/5¼, December 1/4, January-March 1/5, January-June 1/6, April-June 1/6¾; smoked ribbed sheet spot sold 1/4¼, November sellers 1/4¼, December 1/4, January-March 1/5, ... Fine hard Para spot ... OILS—Linseed quiet; spot not naked 71/-, November-December 77/-, January-April 66/-. Rape—Crude spot 75/-, refined 86/-. Cotton—Crude spot Egyptian 63/-, Bombay 58/-, deodorised barrels 85/-. Turpentine—American spot nominally 130/- per cwt. Petroleum—American spot 2/3¼, water white 2/4½ per gallon. OIL SEEDS—Linseed quiet and without feature; Calcutta December quoted £33 10/-, Bombay ditto £35 5/-, Plate October-November £31 15/-, and Jan.-February £31 10/-. Rapeseed steady; Toria November-December quoted £34 10/-. Cottonseed firm, quiet; Egyptian f.a.q. October-November £19, and Bombay ditto £15 5/- per ton.

LIVERPOOL, Saturday.—COCOA—Only a moderate business on spot in the lower description at the recent decline. COFFEE rather quiet, but little or no change recorded in spot values. LINSEED quietly steady, with River Plate nominally £23 10/- per ton, January-February shipment, new crop. HEMP—Manila dull and inactive; J October-December value £55 per ton c.i.f. SAGO FLOUR remains quiet at 23/6 to 24/- from store and 20/6 to 20/9 per cwt. c.i.f., for shipment. JAPANESE FARINA moves off very slowly, but sellers steady at 30/6 to 31/- for spot parcels, and 27/- per cwt. c.i.f., for shipment. RANGOON BEANS idle, unchanged; spot white hand-picked 18/- to 18/6 per cwt. JAPANESE PEAS—There is little inquiry for any position, but spot still 32/- and forward October-November shipment 30/- per cwt. c.i.f. RICE BRAN quite neglected, with £11 to £11 10/- per ton quoted forward, ex ship terms. LOCUST BEANS slow of sale, but £12 per ton repeated for Cyprus in bulk arrived or near, ex quay terms, and £11 to £11 5/- per ton c.i.f., for shipment in bulk. PALM KERNEL OIL continues dull, with £63 for crude and £81 per ton for extracted naked, ex mills Liverpool. COCOANUT OIL also in quiet request, but unchanged at £91 per ton for Cochin for arrival, c.i.f. PALM OIL—Recent rates are maintained, but the demand is somewhat quiet. ... £58 5/- and £38 10/- per ton. TALLOW—Late rates little changed, but the demand is limited. DYEWOODS—Logwood and Fustic steady on spot but the demand limited. GAMBIER—Business is rather quiet, but prices without change at 49/6 to 45/- on spot for block, and 39/- to 40/- c.i.f. for shipment, and spot cubes still 52/6 for No. 1 and 57/6 per cwt. for No. 2. CUTCH steady at recent rates on spot, but buyers show only a limited amount of interest. GUM—Arabic steady at late rates on spot, with a quiet demand. RUBBER quiet; nearest quotations 1/6 spot hard fine and 1/4 for crepe on spot. CASTOR OIL—English steady but quiet; pharmacy £82, firsts £77, and seconds £72 per ton, ex mills Hull, in barrels. SEED OILS in limited demand, and values are quite nominal for local makes of linseed and cottonseed ex mills, crushers withholding their prices. ROSIN—American quiet on spot, but values are irregular. TURPENTINE firm at 135/- per cwt. for American on spot. PETROLEUM continues unchanged; American refined in barrels 2/3 to 2/4 per gallon on spot. NITRATE OF SODA quiet on spot at £23 10/- to £24 per ton in single bags.

OILCAKES AND FEEDING STUFFS.—London, October 30.—LINSEED CAKES show little change on the week, with home-made quoted £22 10/- to £22 15/- per ton on rail. Imported have a steady sale at £22 landed. COTTON CAKES are becoming scarcer, and matters have been rendered more difficult by the strike, which has delayed the delivery of arrivals at the docks. London makes range from £13 10/- to £13 12/6 on rail, with no Egyptian offering. October shipment is quoted £12 15/- ex ship, with November offering at £12 10/- ex ship. COCONUT CAKES have met a ready sale, but supplies are now getting into small compass. Manila screw-pressed cake meal of good analysis is offered at £14 ex warehouse, with dark coloured English made at £13 ex mill. RICE BRAN slow at £11 per ton ex dock. MEALS are ... MEAL—36 per cent. albuminoids sell at £19 ex warehouse, stocks now much reduced. CANE MOLASSES for cattle feeding scarce, and sells steadily at £13 10/- ex store.

CLYDE CRUSHED SUGAR, Saturday.—Official Report—Market closed quiet. Expecting new prices on Monday.

WOOL.—LEICESTER, Saturday.—Still practically nothing doing, and wool prices are down; nominally they are about 2d. per lb below a fortnight ago, but in reality the prices offered are appreciably below this, and trade is very slack. Hosiery factories are nearly all working half-time or less, and spinners are not busy.

HAY AND STRAW.—LONDON, Saturday.—Market generally quiet, with ample supplies available, especially of middling quality, and for which prices ruled barely steady. Best meadow hay, clovers, and mixtures quoted at £13 to £13 5/-; useful to middling grades, £11; while straw ranges from 100/- to 120/- per ton, delivered, according to quality and description.

GRASS LANDS.—For permanently improving Grass Lands there is nothing to beat the old-fashioned fertiliser—Bones. The most readily available form of this article is Pure Steamed Bone Flour, containing 60 per cent. Bone Phosphate. It may be applied at any time of the year. For quotations apply to WILLIAM HOOPER and CO., LTD., 11 Burgh quay, Dublin.—(Advt.)

LONDON FREIGHTS—Saturday.

Quiet conditions prevailed at the week-end market, the attendance of operators being small, and rates in most homeward trades without material alteration, with an easier tendency in evidence, tonnage offers in some cases being more than ample for present needs. The River Plate section ruled dull, and values weak for large tonnage at about 87/6 up river loading to United Kingdom-Continent. North American markets also quieter, and rates rarely steady. Coals from Northern States to French Atlantic rule at 11 dollars to 11.25 dollars, and West Italy 13.50 dollars November loading. Heavy grain quoted 13/6 per quarter Antwerp, Rotterdam, and 16/- to 16/6 Spanish Mediterranean, or West Italy, with 1/- per quarter if loading in the Gulf. Timber and cotton inactive. Nitrate ports, however, ruled steady at 105/- November loading to United Kingdom-Continent. Eastern markets are quieter, but available tonnage supplies are rather light, which militates against any material reduction in rates at the moment. Bombay on deadweight indicate 82/6 to 85/-; while Karachi wheat maintains 77/6 to United Kingdom-Continent, with option Burma rice 107/6 United Kingdom, and Philippines to one port Mediterranean 117/6. Daisy beans steady at recent level. Australia requires further space for new season's wheat at 150/- per ton; while orders are open for timber and coals to Europe. Mediterranean and Bay ports quiet for ore, and rates easy on the basis of 17/- Bilbao to Cardiff. Danube grain steady at 67/6 to United Kingdom-Continent. Time charter unaltered, and other markets without new feature. Fixtures—The Rolver, 4,800 tons, Rosario to United Kingdom Continent spot 85/- net, maize (rolst).

THE ROYAL DUBLIN SOCIETY.

THE LATE SIR ALGERNON COOTE.

A meeting of the Committee of Agriculture of the Royal Dublin Society was held at Leinster House on Thursday last. Captain J. H. Greer, D.L., presided. There were also present: E. J. Beaumont-Nesbitt, H.M.L. (Vice-President); Sir Joseph McGrath, LL.D. (Hon. Sec.); Colonel R. St. Leger Moore, C.B., D.L.; J. R. Campbell, B.Sc.; E. H. Taylor, F.R.C.S.I.; R. W. Hall-Dare, D.L.; Captain Thomas Hone, J.P.; James S. Gordon, O.B.E., B.Sc.; N. F. Archdale, Lieutenant-Colonel T. J. de Burgh, D.L.; Henry Bruen, D.L.; Colonel Sir Nugent T. Everard, Bart., H.M.L.; Lieutenant-Colonel Coote Hely-Hutchinson, T. K. Laidlaw, Captain W. L. Napier, D.L.; Captain R. H. Fowler, D.L.

The following resolution was passed in silence:—"The Committee of Agriculture desire to place on record their sense of the loss the Society has sustained by the lamented death of Sir Algernon Coote, Bart., who, as a member of the Committee, has been associated for many years with the agricultural work of the Society, in which he always took a deep and active interest. The Committee further tender to Lady Coote and family their sincere sympathy in the irreparable loss they have sustained."

The list of judges for the Winter Show of 1920, as drawn up by the Shows and Sales Committee, was approved.

In deference to the wishes of the Irish Cattle Traders' and Stockowners' Association, and others interested in the cattle section of the Winter Show, the Committee arranged for the inclusion of the following extra classes for outfed cattle bred and fed in Ireland:—Class A—Horned or polled ox, over 3 years. Prizes, £5, £3, £2. Class B—Horned or polled heifer, over 3 years. Prizes, £5, £3, £2. The entry fee for each animal is 10s. to members and associates of the Society and 20s. to all others. Owing to the short notice the entries for these two classes will be received up to Monday, the 8th November.

ASTRONOMICAL NOTES FOR NOVEMBER.

(FROM OUR ASTRONOMICAL CORRESPONDENT.)

THE PLANETS:—Mercury is an evening star till the 16th, when he passes through Inferior Conjunction into the morning sky. As an evening star he is south of the Sun, and sets too soon after him to be observed. In the morning sky he is the other way about, and rises two hours before the Sun at the end of the month. He should then be easily visible to the naked eye between 6 and 7 a.m.

Venus may be seen on the edge of the sunset, but still sets not far from 6 p.m. Next month she will be beginning to increase rapidly the interval between sunset and her own setting. This is because she will have passed her lowest southern point on November 18th, while the Sun does not reach his till December 21st. The balance of declination, therefore, rapidly changes in her favour, and after December 10th she will be north of the Sun. Her angular diameter is small and her phase gibbous, the illuminated portion of her disc varying from 0.85 to 0.80 during November, so that she will not be an interesting telescopic object until some time after the new year.

Mars, after almost disappearing from the evening sky, will by the end of the year have again become a fairly conspicuous evening star. This is for the same reason as just explained in the case of Venus. He passed his lowest southern point on October 17th, and is now moving north, and will have the same declination as the Sun on November 28th, after which he will be north of the Sun, and by the end of the year about 10° north of him, not setting till 8.9 p.m. The two planets will form a strongly contrasted pair in the evening sky, and will be in conjunction soon after the new year.

Jupiter rises at midnight by the end of November, and thereafter will come more and more within the reach of the observer who cannot indulge in all-night vigils.

Saturn will be at an unusually interesting point during the month. On the 7th the plane of the ring passes through the Earth. Since 1908 both the Earth and the Sun have been south of the ring. After November 7th the Earth will be north of the ring, while the Sun is still south of it. The dark side of the ring will, therefore, be presented to us, and it should be invisible. It may, however, be seen with powerful telescopes, and observations of its appearance will be unusually important. Saturn rises at 12.58 a.m. on November 25th.

PHASES OF THE MOON:—Last Quarter on November 3rd at 7.35 a.m.
New Moon on November 10th at 4.5 p.m.
First Quarter on November 18th at 8.13 p.m.
Full Moon on November 26th at 1.42 a.m.

ECLIPSE OF THE SUN:—There will be a partial eclipse of the Sun on the afternoon of the 10th. It will be visible generally all over Western Europe, the North Atlantic, and Eastern North America. The greatest phase, when about three-fourths of the Sun will be obscured, will be seen only on the East coast of Greenland. In Dublin the Sun will set about half-covered by the Moon. The eclipse begins in Dublin at 3.22 p.m., first contact taking place on the Sun's left-hand edge, or, counting the Sun's disc as a clock-dial, with XII. at the top, the eclipse begins very nearly at IX. The Sun sets in Dublin just before the middle of the eclipse. Further west more of the eclipse will be seen. Cork and Kerry will get quite a good view, the greatest phase being well over before sunset.

THE STARS:—On November 1st by midnight all the principal winter star-groups are well in view, though the more conspicuous ones have not yet come to the meridian. This line passes through a region barren of bright stars, but two of the most remarkable of the variables are near it. These are Algol, the "Demon," not far from the zenith, and Mira, in Cetus, just below the Equator. A good star-map will be required to identify these, especially Mira, which is invisible to the naked eye during part of its period, but sometimes rises to second magnitude. The meridional constellations at this hour are Perseus, Aries, and Cetus.

The south-east quadrant of the heavens is full of splendour. The Pleiades and Hyades, the former recalling in shape a bull's horn, the latter the letter V, are approaching the meridian. High up, at the head of its conspicuous figure of bright stars, is Capella. Orion is about due south-east, and Sirius has just risen. Nearly east is Gemini, with Castor and Pollux, and below it Procyon, the "foremost dog," so called because he rises before "big dog," Sirius. In the north-east Leo is rising, while the stars of Ursa Major occupy a wide space between Leo and the Pole.

In the south-west quadrant all the stars of late summer are still to be found. The Great Square of Pegasus is slanting westwards, the upper side, as always, leading the eye eastwards to the principal stars of Andromeda and Perseus. Above Andromeda is Cassiopeia. Pisces is below the Great Square, and Aquarius is setting.

In the north-west are Lyra and the Cross of Cygnus. Their companion, Altair, has just set. The following double stars are well placed for the observer:—Gamma Arietis, Gamma Ceti, Eta Persei. Orion, by himself, is a perfect treasury of these objects: Rigel, all three stars of the Belt, Sigma, the first star in the sword; Lambda, the top of his head; Iota, Eta and 52, are the best-known. Most of these will yield to a three-inch telescope, and all to a good four-inch. Try the Pleiades with a low power, say, x 20 in a three-inch glass, or even with a good pair of binoculars (not prismatic).

METEORS:—November is one of the best months for meteors. The Leonids on the 15th and the Andromedids on the 17th-20th, are the principal showers. It is a matter of common knowledge that the Leonids have been very shy of showing themselves for the last twenty years or more. The Andromedids, however, are prone to surprises, as, indeed, all meteoric showers are more or less, and both showers should be watched. Another shower often active in the middle of November is the Taurids, which frequently produce large, slow-moving fireballs.

W. F. A. E.

Armagh Observatory.

Astronomical Telescopes—Dixon and Hempenstall, State Opticians, 12 Suffolk street, Dublin.—(Advt.)

SPORTING NEWS.

TRAINING INTELLIGENCE.

THE CURRAGH, Saturday—McKENNA'S Dragon Fly, Fairie Knight, and Louvois Lass—5 f.; Mermaid, Calcavey, and Gracian Gift—1 m.; Press Heath—1½ m. HUNTER'S Swimmer and Red Hussar—1 m.; Laverock, Lusaker, Glassington, and Bivarna—5 f. PERRY'S Red Michael and Rapscallion—1 m. KIRK'S Royal Oak (J. Dines up) and Vesuvius—1 m.; Eagle's Own and Royal Glass—5 f. DOYLE'S Shotmaker, Prudent Girl, Fariray, Visitation, and Organs—1 m. WHELAN'S Semper Idem and Claret Hall—1 m. PARKINSON'S Duckett's Grove, Moorish Maid, Magical Mike, Rosey Tread, Fane Lady, Hoonora, and Dark Cider—1 m.; Silver Prince, Pilgrim's Pass, and Still Hope—5 f. REDMOND'S Fusee Volante, Card Slave, and H.R.H.—6 f.; Leave Long and Ladylike were sent 1½ m. over hurdles. MacCABE'S Robey—3 m.; Sunny Bird, Errigal, Lady Caprice, Sir Bryan, and All Glass—6 f. MORGAN'S Clonree, Flash o' Flame, Black Demon, Prosperity, Red Flag, and Very Oppressive—1 m.; Dorama, Free Return, and Charles the Fifth—6 f.; Captain Scott, Empire Maker, Loavima, Tramore Boy, and Kilcorry were schooled over hurdles. REIDY'S Denore Queen—1½ m.; I Will, Dinah, Stammos, and Lady Kilmarten—5 f. RANKIN'S Shaw's Bridge, Metallic, Mor Valley, Coup d'Essai, Time, and St. Theresa—5 f.; Lord Northesa, Call the Game, and Sheiling—1½ m.; Eager Flight was given hurdle practice. ANTHONY'S Dr. Barney, Zingaros, and Kilsheelan—1 m.; Brown Queen was schooled over hurdles.

T. COULTHWAITE.

The restoration of his training licence to T. Coulthwaite, the popular Hednesford trainer of jumpers, will be greeted with satisfaction by his many friends. Until he came under the ban of the N.H. Committee over seven years ago Coulthwaite was one of the most prominent trainers of steeplechasers. He first made his mark in the Grand National in 1907, when he saddled Eremon, an aged gelding, by Thurles out of Daisy, who started third favourite at 8 to 1, and, ridden by A. Newey, won easily, although hampered by the riderless Rathvale. Three years later Coulthwaite brought off a second Grand National coup with Jenkinstown, who, like Eremon, was owned by Mr. Stanley Howard, and started at 100 to 8 against. Coulthwaite trained the winner also of the Lancashire Handicap Steeplechase at Manchester on three occasions, his first success being with Mr. T. Ashton's Seisdon Prince in 1905. In 1907 Eremon followed up his Grand National victory by securing the big Manchester race, which was afterwards won also by Mr. Henry's Moonstruck. Coulthwaite, as a trainer of jumpers, had a big following, and at times he also scored successes under flat racing rules. Perhaps one of the biggest disappointments he experienced was in the Grand National won by Glenside, when Rathnally was collided with at Becher's Brook by Caubeen. Rathnally's jockey came off, but he remounted and finished second.

RACING IN AUSTRALIA.
THE VICTORIA DERBY.

A Flemington, Victoria, telegram, dated Saturday, states:—The Victoria Derby was run here to-day, with the following result:—

Salitros	1
Nautical	2
Syce Knight	3

There was a large attendance to witness the race, which was run in sultry weather.

Betting—4 to 1 agst. SALITROS, 25 to 1 Nautical, 12 to 1 Syce Knight.

Won by three lengths; a length divided second and third.

OFFICIAL SCRATCHINGS.

Syon Handicap, Hurst Park—Esplanadian. Manton Welter, Newbury—Savile Row. Ray's Selling Handicap, Windsor—Fly. All engagements in Mr. Milton Bode's name—Talbot. All engagements—Chumney, Olivine, and Footplate.

SPORTING PARAGRAPHS.

The Monmouth Steeplechase meeting, fixed to take place on 3rd and 4th inst., has been abandoned.

RACING FIXTURES.
IRELAND.
November 5th and 6th—Leopardstown.

METROPOLITAN (BALDOYLE) MEETINGS, 1921-22.

Entries for the following Races CLOSE on WEDNESDAY NEXT, November 3rd, with Mr. C. Brindley, 14 Upper Merrion street, Dublin:—

SUMMER (WHITSUNTIDE) MEETING, 1921.
PATRIOTIC PLATE of 700 sovs. For two years old (now yearlings). Five furlongs. One sov. the only liability up to March 30th, 1921.
SECOND SUMMER (JUNE) MEETING, 1921.
SHIELMARTIN PLATE of 500 sovs. For two years old (now yearlings). Five furlongs. One sov. the only liability up to March 30th, 1921.
SUMMER (WHITSUNTIDE) MEETING, 1922.
BALDOYLE DERBY of 1,200 sovs. For three years old (now yearlings). One mile and three-quarters. One sov. the only liability up to May 25th, 1921.
AUGUST MEETING, 1922.
BALDOYLE FOAL STAKES of 700 sovs. For two years old (foals in 1920). Five furlongs. One sov. the only liability up to October 5th, 1921.
AUTUMN (SEPTEMBER) MEETING, 1922.
BALDOYLE PLATE of 1,000 sovs. For now yearlings and two years old to run in 1922 as three years old and four years old. One mile, six furlongs. One sov. the only liability up to May 25th, 1921.
—(Advt.)

CRICKET.

M.C.C. TEAM IN WESTERN AUSTRALIA.
MATCH DRAWN.
MAKEPEACE SCORES FIRST CENTURY OF TOUR.

(PRESS ASSOCIATION FOREIGN SPECIAL.)
PERTH (W.A.), Oct 30.

Douglas lost the toss in the opening match of the M.C.C. team's tour to-day, when a one-day game was played against Western Australia, but though the wicket was in excellent order, Rowe, the captain of the home team, put the Englishmen in, with the result that they ran up quite a respectable score before declaring at the tea interval. The weather was all that could be desired, and a crowd of 8,000 people watched the game.

Buttsworth opened the bowling to Hobbs, who made many stylish strokes, and runs came steadily, but when 26 had been signalled Russel's defence was penetrated by Christian, who had shared the attack with Buttsworth. Makepeace followed, and batted steadily. The century was hoisted amid cheering, and the second wicket partnership was still unbroken. Nine runs later, however, Hobbs was taken at mid-on by Howard off Nurse's bowling, having put together 63 in good style. Hendren succeeded him, and played careful, unaggressive cricket, staying with Makepeace up to the luncheon interval, by which time he had scored 15, Makepeace's contribution amounting to 61, and the total to 130 for two wickets.

After lunch, Hendren and Makepeace continued to punish the Australian bowling, and the pair carried the score to 227, when Hendren, who, after a slow start, had improved his rate of scoring so much that after a stay of 69 minutes he had scored 60, was taken at long-on by Packham, off Christian's bowling. His enterprising cricket after the luncheon interval was much appreciated by the spectators. Altogether he found the boundary seven times. Fender failed to survive his first ball in Australia, Borthwick, the home team's wicket-keeper, taking him on the leg-side off Nurse, when only four runs had been added to the score. With the total unchanged a further disaster befel the visitors, Rhodes getting his leg in front of a straight one from Nurse, the second ball the Yorkshireman had received.

The English captain came in at this juncture, and helped Makepeace to add 25 for the sixth wicket, when Makepeace's great innings came to a close, a chance to Christian in the slips off Nurse's bowling being accepted. The Lancashire professional had batted for two hours 41 minutes almost without a mistake. He gave no chance till he had reached three figures, but with his total at exactly a hundred he was missed at point. He ought also to have been stumped eleven runs later. His score amounted to 117, including ten 4's. He had a great reception on returning to the pavilion.

Douglas, with no addition to the total, was bowled by Christian for 4. Strudwick, like his county captain, failed to score, being bowled by Nurse after ten runs had been added. Soon afterwards the tea interval arrived, Parkin, who batted entertainingly, and Waddington being respectively not out 15 and 1. At this point Douglas decided to declare the innings closed. It had lasted three hours and eighteen minutes.

Nurse was the most successful bowler, with 5 for 82, Christian taking the other three wickets for 95.

On resuming, the Australians put up a weak defence to the English bowling, which was shared by Howell, Fender, and Parkin, and when stumps were drawn the home team had scored 119 for 7 wickets, the match thus ending in a draw. Howell took 1 for 24, Fender 3 for 32, and Parkin 2 for 22. The English team were clearly short of practice, and their form did not create a very good impression on the crowd, which, however, gave them a very cordial reception. Score:—

M.C.C.		TEAM.	
Hobbs c Howard b Nurse	63	Rhodes l.b.w b Nurse	0
Russell b Christian	9	J. W. H. T. Douglas b Christian	4
Makepeace c Christian b Nurse	117	Strudwick b Nurse	0
Hendren c Packham b Christian	60	Parkin not out	19
P. G. H. Fender c Borthwick b Nurse	0	Waddington not out	1
		Extras	3
		Total (8 wkts.)*	276

*Innings declared closed.

WESTERN AUSTRALIA.
119 for 7 wickets (Howard, 33 not out).

NEW SOUTH WALES TRIAL MATCH.

(PRESS ASSOCIATION FOREIGN SPECIAL.)
SYDNEY, October 31.

In a trial match between a team captained by Collins and a team captained by Macartney, arranged as a guide for the selection of the New South Wales team to meet M.C.C., Collins's team scored 224 (Taylor 126 not out and Oldfield 76), while Macartney's XI. scored 269 for nine wickets (Macartney 63 and Andrews 77).

ATHLETICS AND CYCLING.

ENGLISH AMATEUR ATHLETIC ASSOCIATION.
THE BAN ON LATE ENEMY COUNTRIES.

At a general committee meeting of the English Amateur Athletic Association, held in London on Saturday, the resolution was reaffirmed that entries, individual or collective, should not be accepted from Germans, Austrians, Hungarians, Turks, or Bulgarians, and that no British athlete be allowed to compete in the five late enemy countries, military meetings in those countries excepted. A sub-committee was appointed to consider the advisability of promoting an athletic meeting in aid of Earl Haig's appeal. The annual general meeting is to be held in March, 1921, when, amongst other matters, a proposal will be submitted to alter the long-distance championship, to be decided in September, instead of in the spring, as hitherto.

HOCKEY.

SATURDAY'S LEAGUE GAMES.
ULSTER SENIOR LEAGUE.

	Goals.		Goals.
Banbridge	2	East Antrim	0
Antrim	4	North Down	1
Lisnagarvey	9	Queen's University	0
Cliftonville	2	Holywood	1

MONKSTOWN (LADIES) H.C.—To-day—Practice, Temple Hill, 3.30 o'clock.

COURSING.

QUEEN'S COUNTY (MARYBOROUGH) CLUB MEETING—THIS DAY.

Judge—Mr. P. J. Murphy. Slipper—W. O'Donoghue.

THE DRAW.

ROSLEIGHAN STAKES—For 16 dog puppies. Winner, £30; 2nd, £12; two dogs, £3 each.—Mr. Thos. Harte's Hidden Talent agst. Mr. Wm. Fox's Lord Eager; Mr. Thos. Harte's Hidden Hoard agst. Mr. D. J. Gorey's Guillimont; Mrs. H. Nolan's Buachal Bragh agst. Mr. D. Dunne's Desperation; Mr. D. J. Gorey's Garandara agst. Mr. M. L. Hearn's Hawklike; Mr. M. L. Hearn's Handwarp agst. Mr. M. Phelan's Freedom's Call; Mr. J. Gowing's Gip's Pride agst. Mrs. H. Nolan's On Scipeough; Mr. P. O'Brien's Long Slip agst. Mr. M. J. Gleeson's The Bolser; Mr. F. Hoffman's Harry Hawker agst. Mr. J. J. Cronin's Cheerful Charger.

SHANN STAKES—For 16 bitch puppies. Winner, £30; 2nd, £12; two bitches, £3 each.—Capt. Drury ns. Gloomy Juggler agst. Mr. G. Jelly's Violet XII.; Mr. J. J. Cronin's Cheerful Captive agst. Mr. T. Doyle's Dick's Daughter; Mr. D. J. Gorey ns. Irish Queen VI. agst. Mr. J. Casey's Rock o' Smiles; Mr. C. Wynne's Talbotstown IV. agst. Mr. M. Phelan's Light Heart II.; Mr. W. Loakman's Dark Days agst. Mr. W. Mahon's Moitcen; Mr. J. Whelan's Eyne Gip agst. Mr. Flood's Flying Beauty V.; Mr. Graham ns. Mirage II. agst. Mr. P. J. Meehan's Minimax; Mr. P. Tyson ns. Sun Flash agst. Mr. Gleeson ns. Glittering Jewel.

CLONREHER STAKES—For 16 all-ages. Winner, £40; 2nd, £16; two dogs, £4 each.—Mr. T. Ryan's Rody the Rhymer agst. Mr. W. Gorry's Grand Peril; Mr. W. C. Meehan's Maeldune agst. Mr. T. Kinane's Frisco Kid; Mr. Booth's Heath Lad (late Kincor) agst. Mr. W. Duffy's Wee Colt; Mr. P. Ryan ns. Blanche's Bustler agst. Mr. M. L. Hearn's Handbow; Mr. D. J. Gorey's Gros Abu agst. Mr. D. Dunne's Dash Free; Mr. P. Dunne ns. Lady Peggy II. agst. Mr. J. Healy's Clooneen; Mr. P. J. Meehan's Lady Ardeen agst. Mr. J. Bannon's Flaxmore; Mrs. H. B. Nolan's Coral Speed agst. Mr. Weir's Flying Susan.

MARYBOROUGH STAKES—For 16 all-ages. Winner, £30; 2nd, £12; two dogs, £3 each.—Mr. M. L. Hearn's p. Hy Kinsella agst. Mr. J. Bannon's Cruckbawn; Mr. T. F. Ryan's Real Right agst. Mr. Dunne's Faithful Ally; Mr. D. Cleary ns. Ballybarney agst. Mr. J. Byrne's Harmonometer; Mr. P. J. Meehan's Glorious Event agst. Mr. T. F. Ryan's George's Head; Mr. D. J. Gorey's p. Galvanic agst. Mr. P. O'Connell's p. Some Hawk; Mr. J. J. Cronin's p. Velvet Chick agst. Mr. G. Grove's Genevieve III.; Mr. W. H. Twamley ns. p. Missie McGrath agst. Mr. G. Grove's Gipsy Dick; Mr. P. O'Connell's Obey agst. Mr. D. Riordan ns. Aquafortis.

ENNISCORTHY MEETING—THIS DAY.

Judge—Mr. J. M'Sweeney. Slipper—P. Norton.

THE DRAW.

PUPPY STAKES—For 16 all ages. Winner, £20; second, £8; third and fourth, £2 each.—Mr. B. Hickey ns. Smile Again agst. Mr. B. Hickey's Happy Alliance; Mr. M. Boiger's Bullring Boy agst. Mr. C. Kearney's Tomgarrow; Mr. M. Kavanagh's Ballycarney Lad agst. Mr. J. Dyer's Fawn Rock; Mr. M. Travers' Prince Johnny agst. Mr. J. Dowling's Dash On II.; Mr. J. Scallan's Somerset agst. Mr. L. Somers' Hillick; Mr. T. Whelan's Curraghmoust agst. Mr. M. Caulfeild's Gaeldom Lass; Mr. M. Doyle's Tameloyd agst. Mr. C. Kavanagh's You Lie; Mr. M. Moore's Golfing Lass agst. Mr. T. Butler's Ballylogue Maid.

SLANEY STAKES (open)—For 11 all ages. Winner, £22; second, £8; third, £3.—Mr. J. Vicars' Fear Bocht agst. Mr. M. Dunne's Royal Signet; Mr. J. Reilly's Speedy Bar agst. Mr. P. Hickey's Hunter's Son (late Barney IV.); Mr. L. Byrne's Killagoley agst. Mr. T. Murphy's Jem Speed; Mr. B. Hickey's The Prophet agst. Mr. P. Vicars' Mount Eagle II.; Mr. J. Ferris' Meditation agst. Mr. J. Fleming's First Flower; Mr. A. Dunne's Cash Down, a bye.

LYMINGTON (MAIDENS) STAKE—For 16 all ages. Winner, £20; second, £8; third and fourth, £2 each.—Mr. B. Hickey's Handsome Harry agst. Mr. D. Doyle's Dear Dad; Mr. M. Doyle's Duffcarrig agst. Mr. J. Crowley's Point of Park; Mr. J. Murphy's Glenlaird agst. Mr. A. Rellis' Dark Defender; Mr. M. Wickham's Regal Again agst. Mr. M. Webb ns. Courtown Harbour; Mr. M. Roche's Fawn Queen agst. Mr. P. Hickey's Hush-a-Bye; Messrs. Kelly and Connor's Bit of Blarney (late Maggie O'Hara) agst. Mr. R. Kehoe ns. Hospitality II.; Mr. T. Butler's Graceful Girl agst. Messrs. Webb and Doyle's Wet Day; Mr. P. J. O'Neill's Noble Lady agst. Mr. J. Scallan's Sporting Beauty.

RURAL STAKES—For 16 all ages. Winner, £20; second, £8; third and fourth, £2 each.—Mr. J. Ringwood's Hanvick II. agst. Mr. J. Sunderland's Signal Fire; Mr. J. Roche's Still Boy agst. Mr. T. Conway's First Nail; Mr. T. Jordan's Margrave agst. Mr. J. Wafer's Jacob's White; Mr. T. Duff ns. Dan O'Hara agst. Mr. T. Stafford's Fair Speed; Mr. J. Murphy's Moscow agst. Mr. D. Bolger's Britten's Stream; Mr. C. Kavanagh's Gloomy Lass agst. Mr. W. Gahan's Barmona Beauty; Mr. J. Goodall's Folly Bawk agst. Mr. J. Murphy's Moneylore; Mr. J. Murphy's Queen Street Lass agst. Mr. J. Walsh's Jolly Charmer.

WORKMEN'S STAKE—For 8 all ages. Winner, £4; second, £2.—Mr. Dunne's Doran's Consent agst. Mr. Brady's Gaily Rambler; Mr. Kearney's Oxo agst. Mr. Williams' Bee Fast; Mr. Lacey's Whiteboy agst. Mr. Casey's Golden Wreath; Mr. Quinn's Antwerp agst. Mr. Cody's Ruined Chapel.

First brace in slips 11.30 a.m. sharp at Showgrounds.

PILTOWN MEETING—THIS DAY.

THE DRAW.

CASTLETOWN STAKE (No. 1)—For 16 puppies. Winner, £14; second, £6; third and fourth, £2 each.

Mr. Power's Petard agst. Mr. O'Dwyer's Deliverer; Mr. Quin's Killensule agst. Mr. Furlong's Flying Orb; Mr. Quin's Quality Tells agst. Mr. Skehan's Quicksilver; Mr. Power's Prig agst. Mr. O'Brien's Thoughtful Boy; Mr. Raftice's Red Hugh agst. Mr. O'Dwyer's Our Own; Mr. Phelan's Strand Hero agst. Mr. Moore's Manua; Mr. Power's On the Rocks agst. Mr. Butler's Manor Bell; Mr. Doyle's Dakota agst. Mr. Lying's Lismore.

CASTLETOWN STAKE (No. 2)—For 8 puppies. Winner, £8 10/-; second, £3 10/-.

Mr. Hickey's Horrid Liar agst. Mr. Flynn's Farthest West; Mr. Power's Pied Piper agst. Mr. O'Keefe's Knock Off; Mr. Sheehan's Sir Pat agst. Mr. Nolan's Mullinahone Tart; Mr. O'Donnell's Irish Colleen agst. Mr. Cullinan's Snow Maiden.

BESSBOROUGH STAKE—For 4 all-ages. Winner, £8.

Mr. Fogarty's Madge's Boy II. agst. Mr. Butler's Cavalier; Mr. Moore's Irish Rule agst. Mr. Phelan's Peg Brady.

PILTOWN STAKE—For 13 all-ages. Winner, £12; second, £4 10/-; third and fourth, £1 10/- each.

Mr. Kirby's Strand Lad agst. Mr. Bennet's Ballinabola; Mr. Moore's Methusala agst. Mr. O'Shea's The Sinner; Mr. Quin's Mild Surprise agst. Mr. Perry's Style Pat; Mr. Walsh's Beauty's Billy agst. Mr. Aylward's Poethlyn; Mr. Shanahan's Traballý agst. Mr. Whitty's Wait On; Mr. Doyle's Wheaten Reeds agst. Mr. Butler's Coolnamuck Lady; Mr. Bowers' Dark Mist, a bye.

GOLF.

PRINCE OF WALES AND DUKE OF YORK AT COOMBE HILL.

The Prince of Wales and the Duke of York during last week-end played Captain the Honourable Piers Legh (2) on the Coombe Hill course. Alec Herd followed the game, and gave golfing hints to the Royal couple. Captain Legh conceded odds of a stroke a hole, and played the best ball of the brothers, who won by 4 and 3. The Prince on a number of occasions had drives of over 200 yards, and, apparently, possesses the better golfing temperament of the two Royal players.

OPEN CHAMPION AT NEWCASTLE.

In order to raise funds for Earl Haig's scheme for the benefit of ex-officers and soldiers, exhibition matches were played on the Benton Park course, Newcastle-on-Tyne, on Saturday. The professionals engaged were George Duncan (Hangerhill), the open champion; Abe Mitchell (North Foreland), Sid Wingate (Ravensworth), and Dick May (Benton Park). In the forenoon a medal competition was decided, which Duncan won with a score of 72, Wingate being 74, Mitchell 77, and May 79. Duncan's golf was of a high standard, more especially on the outward half, when he holed putts from all over the green. Mitchell drove well, but his approaching and putting were weak at times. A fourball match was played in the afternoon, which ended all square. Wingate and May took the lead at the sixth, but the opposition squared at the next, only to become 1 down again at the ninth. Six splendid halves followed, but Duncan and Mitchell won the sixteenth to level the game. The last two holes were halved, and the game ended all square. The best ball scores were:—Duncan and Mitchell, 69; Wingate and May, 69.

OXFORD UNIVERSITY v. OXFORD AND CAMBRIDGE SOCIETY.

With six old "Blues" available, it is evident that Oxford University will be particularly well served in team matches during the Michaelmas Term. They were opposed to a very strong side of the Oxford and Cambridge Golfing Society at Frilford Heath on Saturday, and, so well did the Dark Blues acquit themselves, that they won eleven out of the sixteen singles matches and only lost five. C. J. H. Tolley, the amateur champion, led the Dark Blues, and in the top match he defeated E. W. B. Scratton, the English internationalist, by five up and four to play. Tolley showed marked improvement in driving, and, not only did he obtain great length from the tee, but he was never off the fairway. He was five up at the seventh hole, but Scratton won the ninth, and turned four down. Tolley further increased his lead, and brought the match to a climax at the fourteenth green. The round was finished with the champion having an approximate score of 73. In the foursomes the University won five games, lost two, and halved the other match, so that over the day's play they gained a majority of nine matches. In the top match in the foursomes Tolley and Cave beat Scratton and Croome by one hole. Tolley and his partner were one up at the turn, but the match was squared at the twelfth, where the champion pushed his drive into the gorse, and the ball became unplayable. Scratton and Croome took the lead at the thirteenth, but the Oxford pair won the fourteenth and fifteenth. Croome and Scratton won the seventeenth, but a half at the last hole gave the Dark Blues the match.

RATHFARNHAM.—Ladies—To-morrow — Competition for prize presented by Messrs. Elvery; 18 holes v. bogey. Draw in classes at 10.45. Post entries.

KINGSTOWN.—Ladies—November 4th—Monthly medal, strokes, and T.L.S.N. medal. Draws at 11 and 2 p.m. Result of competition for Mr. Redhead's prize:—1st, Miss Minch, 89; 2nd and 3rd, Mrs. M'Loone and Miss M'Grath, 91.

MILLTOWN (LADIES). — To-day—Monthly medal, strokes.

LUCAN.—Ladies—Wednesday, November 3rd—Miss Hill-Low's prize (postponed from October 27); eclectic, two rounds. Draws at 2 and 2.30 o'clock. Same day entries close for American tournament, prize presented by Miss Cox.

WOODBROOK.—A meeting was held at Woodbrook, Bray, on Thursday, at which it was decided to form the "Woodbrook" Golf Club. The rules submitted to the meeting were adopted, and the following officers elected:—President, Sir Stanley H. Cochrane, Bart., D.L.; captain, Richard P. Pim; hon. secretary and treasurer, George Revell, 7 Galtrim road, Bray. The meeting appointed a committee and elected a number of members.

ROYAL PORTRUSH.—The monthly bogey resulted as follows:—H. Welch (scratch), 1 up; S. V. Gaston (scratch), all square; D. F. Scott (receiving 3 strokes), all square; R. Brown (receiving 15), all square.

ROYAL CO. DOWN.—Best cards in qualifying competition for the captain's prize. First and second qualifying to play off in the final were:—W. H. Haughton (4), 84; W. Pollock (3), 88; P. T. Crymble (4), 88; J. E. Wilson (5), 90; H. D. Reade (plus 2), 91; W. Anderson (9), 91; N. B. G. Harvey (9), 91; W. J. Ludlow (16), 95.

BADMINTON.

SANDFORD.—Season opens on Wednesday, 3 o'clock, at Ballsbridge.

HERBERT.—Members please note club opens this evening for the season.

ELGIN.—Play will begin for the season to-day at 3 o'clock.

WINTER SHOPPING WEEK AND SPECIAL REDUCTIONS

All this week Kelletts are offering surprising value in Winter Goods. Every Department contains the best value we can procure, and you can secure your share of it at a very big saving. Some particularly attractive values are available in our Millinery Department, which at all times expresses the trend of fashion and sets the standard in real value.

Kellett's
George's St. and Exchequer St.
SEE OUR WINDOWS

11·9 Bean
"THE LEADER OF ITS CLASS"

THE BEAN EXHIBIT IS NOT AT OLYMPIA—BUT AT
STAND 437, WHITE CITY

The Bean is the lowest priced 11.9 Car on the market. In addition to being low-priced it is economical to run — a robust car that stands up to hard use and will ordinarily do 35 miles per gallon.

Complete Specification can be obtained from
A. HARPER, SONS, & BEAN, LIMITED.
Head Office - DUDLEY, WORCS.
Telephone - - - - - Dudley 2469
Telegrams - - - "Waddams, Dudley."
Works: TIPTON AND SMETHWICK.
Or the Manufacturers' District Representative—
R. H. COLLIER, B.M.T. Depot,
230 Deansgate, MANCHESTER.

PRICE REDUCTIONS

Model.	Old Price.	New Price.
Two-Seater Touring Model, with Dickey Seat ...	£600	£495
Four-Seater Open Touring Model ...	£650	£545
Two-Seater Coupe, with Dickey Seat	£750	£625
Four-Seater Coupe, All-Weather Model ...	£825	£685
Chassis ...	£450	£400

Main Agent for Ireland: HARRY FERGUSON, Ltd., 134 Lower Baggot Street, Dublin, and May Street, Belfast.

St. James's ...

HUNTING.

HUNTING APPOINTMENTS.
WARD UNION.

Date—November.	Meet.	Hour.
Saturday, 6th	The Ward	1.30
KILDARE.		
Tuesday, 2nd	Johnstown Inn	11.0
Thursday, 4th	Calverstown	11.0
Saturday, 6th	Courtown Gate	11.0

CO. LIMERICK HOUNDS.—November—Tuesday, 2nd, The Four Elms; Thursday, 4th, Cappagh; Saturday, 6th, Garryfine; Monday, 8th, Crecora; Wednesday, 10th, Newbridge; Friday, 12th, Bruree; Monday, 15th, Croom; Wednesday, 17th, Kilfinny; Friday, 19th, Rathfredagh. At 11 o'clock.

FINGAL HARRIERS.—November—2nd, Rathbeal; 5th, Ballyboghill; 9th, The Boot; 12th, Springhill; 16th, Palmerstown; 19th, Lusk; 23rd, 7th Milestone, Ashbourne road; 26th, Turvey; 30th, Fieldstown Bridge. At 12 o'clock.

INSURANCE.
HUNTERS, RACEHORSES,
AND ALL CLASSES OF BLOODSTOCK.
For Best Rates apply
T. M. O'CALLAGHAN,
Insurance Adviser,
23 ST. ANDREW STREET, DUBLIN.
'Phone 3196. Tels.—Square.
—(Advt.)

FOOTBALL.

RUGBY
TO-DAY'S FIXTURES.

Dublin University "A" v. Enniscorthy, College Park, 3 p.m.

Wexford v. Kilkenny. Wexford.

St. Columba's College (S.C.T.) v. Mount St. Benedict's (S.C.T.). Rathfarnham.

ULSTER SENIOR LEAGUE.

N.I.F.C. 23, Malone 3; Knock 5, Armagh 0; Queen's University 14, Instonians 0.

LANSDOWNE 3rd v. KING'S HOSPITAL.—At Blackhall place, Lansdowne 3rd defeated King's Hospital by 11 points to 3.

ASSOCIATION
SATURDAY'S RESULTS.
IRISH GOLD CUP.

	Goals.		Goals.
Glentoran	2	Distillery	0
Glenavon	2	Cliftonville	0

ENGLISH LEAGUE (I.).—Preston N.E. 0, Manchester U. 0; Sheffield United 0, Aston Villa 0; Sunderland 0, Bradford City 0; West Bromwich A. 3, Huddersfield 0; Arsenal 2, Derby Co. 0; Bolton Wanderers 6, Middlesbrough 2; Newcastle U. 2, Bradford 0; Burnley 2, Tottenham H. 0; Liverpool 3, Everton 0; Manchester C. 0, Blackburn R. 0; Chelsea 2, Oldham Ath. 1.

ENGLISH LEAGUE (II.).—Cardiff City 1, Notts Co. 1; Coventry City 1, Stoke 0; Fulham 1, Leicester City 1; Leeds United 1, Hull City 1; Barnsley 2, Stockport Co. 0; Birmingham 4, Sheffield Wed. 0; Bristol City 2, Clapton Orient 0; Notts Forest 4, Bury 2; South Shields 2, Port Vale 0; Rotherham Co. 1, Wolverhampton W. 0; West Ham U. 1, Blackpool 1.

ENGLISH LEAGUE (III.).—Norwich City 1, Bristol Rovers 0; Newport Co. 2, Portsmouth 0; Queen's Park R. 1, Swansea T. 1; Swindon Town 1, Exeter City 1; Watford 1, Plymouth Argyle 1; Brentford 1, Southampton 1; Brighton and Hove 1, Luton T. 1; Crystal Palace 2, Reading 0; Gillingham 0, Millwall Ath. 0; Grimsby T. 1, Merthyr T. 1; Northampton 3, Southend United 0.

SCOTTISH LEAGUE.—Clydebank 4, Albion Rovers 1; Dundee 3, Kilmarnock 1; Celtic 1, Hearts 0; Morton 4, Partick T. 0; Motherwell 2, St. Mirren 0; Queen's Park 0, Falkirk 0; Raith Rovers 2, Hibernians 0; Rangers 2, Third Lanark 1; Airdrie 1, Dumbarton 1; Ayr United 1, Hamilton Acad. 1; Clyde 2, Aberdeen 0.

THE AMATEUR INTERNATIONAL.
THE IRISH XI.

The Selection Committee of the Irish Football Association met at Belfast on Saturday evening, and chose the following team to represent Ireland in the amateur international against England at Cliftonville, Belfast, on November 13th:—F. McKee (Linfield); R. T. Mills (Cliftonville) (capt.) and W. McCarthy (Bohemians); J. Murdock (Distillery), J. Heaney (St. James's Gate), and J. Harris (Cliftonville); A. Risk (Cliftonville), J. Grace (Bohemians), H. Haines (Bohemians), J. Steele (Glenavon), J. Hopkins (Linfield). Reserve—J. Chambers (Distillery).

Football Boots, 19/6 to 35/- per pair. Footballs, Association or Rugby, from 15/6 each. Football Jerseys, Club Sweaters.—Crotty's, Ltd., 6a Grafton street, Dublin.—(Advt.)

BOXING.

EDDIE FITZSIMONS KNOCKED OUT.

A New York telegram, dated Saturday, says:—Willie Jackson, light weight, knocked out Eddie Fitzsimons in the tenth round of a boxing match at the Madison square Garden last night. Fitzsimons received considerable punishment, but fought gamely throughout.

TED MARCHANT v. DANNY MORGAN.

A hard and interesting contest resulted from the meeting of the light-weights, Danny Morgan (Wales) and Ted Marchant (Salford) at The Ring, London, on Saturday night. Well matched physically, Marchant outboxed his man at the start, having him down twice in the first five rounds. Morgan, clever in avoiding punishment, fought back splendidly, and, scoring heavily round after round in the in-fighting, tired Marchant out by the severity of his body blows. He had much the best of the last 15 rounds, and at the end of the 20 rounds gained a verdict on points, to which he was fully entitled.

FEATHERWEIGHT BOUT IN AUSTRALIA.

A Reuter's telegram, dated Sydney, Sunday, says:—In a boxing match which took place here this evening Arthur Wyne, the featherweight champion of Europe, knocked out Jimmy Hill in the third round.

THE GAIETY THEATRE.

"THE DAUGHTER OF THE REGIMENT" AND "MARITANA."

At the Gaiety Theatre, Dublin, on Saturday the Carl Rosa Opera Company gave "The Daughter of the Regiment" and "Maritana." The matinée and evening houses were well patronised. The orchestration of the two operas was all that could be desired, Mr. John Cope conducting the first, and Mr. Alfred Turato the second.

Donizetti's "The Daughter of the Regiment" was acted and sung with all the charm with which the author had endowed the principal characters. Miss Lea Felissa, in the soprano rôle of Marie, who is the centre of the production, seemed somewhat uncomfortable in the opening scenes, but the suggestion vanished quickly from her performance, and her abandon and her pleasing quality of her voice, entitled her to be called Marie. The brusque but tender-hearted Sergeant Sulpice could hardly have been delineated better than by Mr. Harrison Cook, and Mr. Albert Bond, by the youthful tenor quality of his voice and demeanour, evolved from the ardent peasant lover to a glorified but equally ardent soldier, with a success which the house generously approved. Only once or twice did the chorus lose the unison, which, with other qualities, rendered its work praiseworthy.

Wallace's "Maritana," at the evening performance, maintained its particular glories. Having all the airs it knew by heart assembled in their proper place, the audience seemed to demand that they should have them as often as possible. For the principals it must be said that their melodic work was sung with due regard for its conception, and in all cases the over-emphasis often marring such performances as this was agreeably lacking. Standing out in the evening's production was the excellence of Mr. Gwynne Davies's Don Cæsar de Bazan and of Miss Ethel Austen's Maritana. The numerous opportunities for singing and acting which they had were never once passed without a complete realisation of their rôles.

SHIPPING REPORTS.

DUBLIN ARRIVALS AND DEPARTURES.
Saturday.

Barometer—29.60, at 1 p.m. Wind and Weather—Southerly wind, fresh breeze, overcast.

Coastwise Arrivals—Ss. Lady Killiney, from Liverpool, with goods; ss. Lady Emerald, from Manchester, with goods; ss. Wheatear, from Birkenhead, with flour; ss. Clarecastle, from Liverpool, with empties; ss. Patrick, from Manchester, with empties; ss. Carrowdore, from Birkenhead, with empties.

Foreign Departures—Ss. Lake Grogan, of New York, 1,604 tons register, Captain Grieme, for New York, in ballast.

Coastwise Departures—Ss. Lady Wicklow, for Manchester, with goods; ss. Cato, for Bristol, with goods; ss. Tiger, for Glasgow, with goods; ss. Patrick, for Manchester, with porter.

Sunday.

Barometer—29.10. Wind and Weather—N.N.W. wind; light breeze; dull and overcast.

Coastwise Arrivals—Ss. Blackrock, ss. Lady Kildare, from Liverpool, with goods; ss. Clareisland, from Manchester, with empty barrels.

Coastwise Departures—Ss. Enda, for Swansea, with goods; ss. Carrowdore, for Liverpool, with porter; ss. Harrier, for Bangor (Wales), light.

BILLIARDS.

REECE v. FALKINER.

The half-way stage was reached in this match at Burroughes' Hall, London, on Saturday evening, when Reece had gained a nice lead. He played consistently throughout the day, and had the best of some even scoring, in which he totalled 1,291 against 1,070. Reece's best breaks were 264 (full), 140, 225, 159, 207, and 208, and Falkiner's 147, 233, 80, 311, and 84. Closing scores:—Reece (rec. 500), in play, 8,250; Falkiner (rec. 500), 7,379.

SMITH v. NEWMAN.

Smith wound up the first week's play in his match of 16,000 up with Newman at Thurston's Hall, Leicester square, London, on Saturday evening with a lead of 1,631 points. During the day he scored 1,332, against his rival's aggregate of 791. The best breaks were 127 (full), 153, 261, 108, 151, 180, and 77 (unfinished) by Smith, and 172 and 244 by Newman. Closing scores:—Smith (rec. ...) in play, 8,000; Newman (rec. 500), 6,369.

PUBLIC AMUSEMENTS.

GAIETY THEATRE.
ROYAL CARL ROSA OPERA CO.
TO-NIGHT AT 7.45— TANNHAUSER.
Ethel Austin, Lea Felissa, Annie Wallace. Louis Dornay, Harison Cook, Appleton Moore, Albert Bond, Henry Hardy.
Overture Commences 7.35, and Patrons are requested to be Seated before that Hour.
To-morrow (Tuesday)—LA BOHEME.
Lea Felissa, Eda Bennie, Louis Dornay, Frank Clarke, Harison Cooke, Henry Hardy.
Wed. Mat. (by particular desire)—MIGNON.
Wednesday Evg.—MADAM BUTTERFLY.
Thursday—FAUST.
Friday—CARMEN.
Saturday Mat.—TALES OF HOFFMANN.
Saturday Evg.—THE BOHEMIAN GIRL.
Next Week—"BOY OF MY HEART."

EMPIRE THEATRE.
6.45 .... TWICE NIGHTLY .... 8.45.
SPECIAL ATTRACTION.
FRED KARNO'S
LATEST PRODUCTION,
"HUSTLE."
Powerful Cast, including
A. W. BASCOMB,
Supported by a Hive of Bustling Hustlers and ALL STAR VARIETY CO.
BOOK YOUR SEATS. TEL. 3208.
WEDNESDAY, NOVEMBER 3rd,
One House, 7-10.30,
ARTHUR ARMSTRONG'S BENEFIT.

ABBEY THEATRE.
TO-MORROW (TUESDAY), and FOLLOWING NIGHTS, at 7.30. Matinee Saturday, 2.30.
"SABLE AND GOLD,"
By Maurice Dalton.
Booking at Theatre (10.30 to 1 p.m., 2.30 to 5 p.m.). 'Phone 3268.
N.B.—In future, Performances at above Theatre will commence at 7.30.

QUEEN'S THEATRE.
6.30 .... TWICE NIGHTLY .... 8.30.
The New and Original Drama,
"THE GREAT BARRIER."
Seats Booked at Theatre, 2/4. Tel. 3016.

BOHEMIAN PICTURE THEATRE, PHIBSBORO' ROAD.
TO-DAY, TUESDAY, and WEDNESDAY,
ARTHUR SINCLAIR
AND
ALL STAR CAST IN
"PAYING THE RENT."
The Film Co. of Ireland's Super-Comedy.
Showing at 5, 7, and 9 p.m.
"A MAN'S FIGHT,"
A Terrific Five-act Drama, featuring
DUSTIN FARNUM.
BOHEMIAN SYMPHONY ORCHESTRA AND ORGAN.
ORGANIST: GEO. P. HEWSON, B.A., Mus.D.
Solo at "The Answer" (Wolstenholme).
8.40 p.m. "Pilgrims' Chorus" (Wagner).
ADMISSION—Balcony, 2/-; Stalls, 1/- (Including Tax).

CARLTON CINEMA.
MARY MILES MINTER
IN
"A BACHELOR'S WIFE."
A Charming Story of an Irish Girl's Visit to America.
TURF FAVOURITES.
A further instalment of this popular Serial, showing Mr. "Atty" Persse's Stables and such famous racehorses as
TETRATEMA and PRINCE GALAHAD.
Mr. R. GOLDWATER will play "POLONAISE" (Vieuxtemps) at 4.30 and 8.30.
THURSDAY NEXT.—THEDA BARA in "LA BELLE RUSSE."

PILLAR PICTURE HOUSE.
"MRS. THOMPSON,"
From the celebrated novel by
W. B. MAXWELL,
Starring
ISOBEL ELSOM and MINNA GREY.

THE **SACKVILLE** PICTURE HOUSE. For Three Days Only.
"SOLD,"
Starring
PAULINE FREDERICK.
Also
CHARLIE CHAPLIN in "THE VAGABOND."

PRINCESS, RATHMINES.
FANNIE WARD, in
"AN EASTERN MAID."
Thurs.—"CHEATING CHEATERS" (Clara Kimball Young). Prof. Renaud's Famous Orchestra.

ROTUNDA PICTURES AND VARIETIES.
"DAUGHTER OF MINE,"
Featuring
MADGE KENNEDY.

RATHMINES TOWN HALL.
"THE LAW'S OUTLAW,"
Tensely Thrilling Five-part Western Drama.
New Sunshine Comedy.

OUR ANNUAL POUND DAY
TO-DAY.
Support the Only INFANT HOSPITAL in Ireland.
ᴛeaċ ulᴛain,
37 CHARLEMONT STREET.

MOUNT TEMPLE CLUB.
ANNUAL DANCE
Will be Held at
CAFE CAIRO, FRIDAY, NOVEMBER 5th.
Applications for Tickets must be made to M. L. King, Frankfort House, Dartry road, Rathmines, and Miss England, 3 Highfield road, Rathgar. MANAHAN'S BAND.
Tickets—15/-. Hon. Sec., E. M. Gray.

BRITISH RED CROSS SOCIETY (CITY OF DUBLIN BRANCH), 7 ELY PLACE.
FIRST AID, HOME NURSING, INFANT WELFARE, and CHILD HYGIENE.
WINTER COURSE
IN ABOVE NOW BEING ARRANGED.
Candidates wishing to attend are asked to send their names to Hon. Secs., 7 Ely place. Office hours: Tuesdays and Fridays, 10.30 to 11.30 a.m. Fee, 5/- each Course.

RAFFLE, organised by Mrs. H. Wilson, for Whiskey presented by Messrs. John Morgan and Son, in aid of Linden Convalescent Home. Winning Tickets—No. 1436, F. Hafner and Sons; No. 757, P. G. Moran, 22 Clyde road; No. 1609, P. J. Cullen (?)

SERMONS.

MOLYNEUX CHURCH.
SPECIAL MISSION SERVICES
Will be Conducted (D.V.) by
Rev. J. W. HARRISON (Arklow),
In the
ALBERT HALL, 34 PETER STREET,
From TO-DAY (MONDAY), 1st, to FRIDAY, 5th NOVEMBER (inclusive).
Each Night at 8 o'clock.
YOU ARE INVITED.

CONTRACTS.

NAVAN RACECOURSE COMPANY, LIMITED.
RACE STAND.
Tenders are invited from responsible firms for the Supply and Erection of a Steel and Corrugated Iron Stand at Proudstown, Navan, for the above-named Company. Plans, Specifications, etc., may be inspected at my Office, Market square, Navan. Sealed Tenders must reach me before 11 a.m. on Monday, 15th November, 1920.
R. BARNES, A.M. Inst.C.E.I.
Market square, Navan.
28th October, 1920.

DUBLIN AND SOUTH-EASTERN RAILWAY.
TENDER FOR STORES.
The Directors of the above Company are prepared to receive Tenders for the Supply of the undermentioned Stores for 12 months from 1st January, 1921.
Specifications, with Form of Tender, price 6d. each, can be had on application to the undersigned.
Tenders sealed, marked "Tender for Stores," and addressed to "The Secretary, Dublin and South-Eastern Railway, Westland Row Station, Dublin," to be sent in so as to reach him not later than 10 a.m. on Monday, 15th November, 1920.

1—Iron.
2—(a) Iron Castings. (b) Steel Files, etc. (c) Carriage Bolts. (d) Permanent Way Festenings. (e) Tin and Lead.
3—(a) Paints, Oils, etc. (b) Varnishes.
4—(a) Oils (Lubricating). (b) Oils (Burning). (c) Oils, Lubricating and Burning. (d) Tallow. (e) Chandlery.
5—(a) Ropes, Canvas, etc. (b) Wagon Covers.
6—Brushes, Brooms.
7—(a) Cotton, Waste, and Wicking. (b) Soft Goods.
8—(a) Cloth and Carriage Trimmings. (b) Carriage Furniture.
9—Ironmongery.
10—(a) Glass. (b) Leather.
11—(a) Native Timber. (b) Foreign Timber.
12—(a) Slates, Tiles, etc. (b) Cement.
13—Indian Rubber.
14—Plumbing and Gas-fitting.
15—Carbide of Calcium.

R. D. GRIFFITH, Secretary.
Secretary's Office, Westland Row Station, Dublin, 1st November, 1920.

FUEL FOR FACTORIES.
HIGH CALORIFIC WOOD FUEL IN 3 FT. LENGTHS, OR OTHERWISE IF PREFERRED.
CAN BE STACKED IN COMPACT FORM. UP TO 3,000 TONS READY FOR DELIVERY.
J. PULLAR PHIBBS, LIMITED,
NORTH STRAND, DUBLIN.
Telephone—1442-1443.

PUBLIC AMUSEMENTS.

THEATRE ROYAL.
HIPPODROME 6.45 .. TWICE NIGHTLY 8.50.
MARCELLE AND HIS UNIQUE PARTNER.
The Three Maxim Girls, Collins and Morene.
Hughie Ogilvie, Madeline Harrison, Madge Browne.
Scala and Lilian, McRae and La Port.
CLIFF FRIEND.
WINTER GARDENS.
Vocalist This Week—MADAME ALICIA KEOGH.

TIVOLI 6.45, 8.45. Tel. 4125. **TIVOLI**
MANGIN & KERBEL.
FRED BRAND........VASEY and RAMSAY.
AND ALL STAR CO.

KINGSTOWN PAVILION.
TO-DAY, TO-MORROW, and WEDNESDAY ONLY,
THE GREAT
NAZIMOVA,
The Star of a Thousand Moods,
In Her First Wonderful Screen Masterpiece,
"EYE FOR EYE."
From Henry Kistemaecker's Drama, "L'Occident."
A Vital and Absorbing Story, depicting the Passions of the East and Chivalry of the West.
Screening Each Day at 3.35, 6.5, and 8.35.
(Free List entirely Suspended from 5.30 p.m.)
PLEASE COME EARLY.
New Comedies. Around the Town Gazette.

THE **KINGSTOWN** PICTURE HOUSE.
For Three Days Only.
"A MEMBER OF TATTERSALL'S,"
Starring Isobel Elsom and Malcolm Cherry.
Adapted from the famous Play by H. V. Browning.

LA SCALA THEATRE.
CONTINUOUS 3.0 TO 10.30.
FIRST TIME IN DUBLIN,
CHARLES RAY
In that Tremendous Production,
"GREASED LIGHTNING."
The Baritone from London Alhambra and Coliseum
ALFRED CUNNINGHAM,
WILL APPEAR DAILY at 4.30, 7, and 9.
ORCHESTRA OF 23 MUSICIANS.

DANCES, 8 to 10.30 p.m.,
WEDNESDAY & SATURDAY.
EVENING DRESS.
MR. W. A. MANAHAN'S BAND.
THURSDAY.
EVENING DRESS OPTIONAL.
MR. HARRISON'S BAND.
BALLROOM, 27 ADELAIDE ROAD.
PRIVATE LESSONS BY APPOINTMENT.
'Phone 1813. T. LEGGETT BYRNE.

DANCING TO-NIGHT, 8 to 10.30,
MOLESWORTH HALL (Mr. John Moody's Band).
Miss HAINES,
13 WESTMORELAND STREET, DUBLIN.
Private Lessons by Appointment.

A SERIES OF DANCES
WILL BE HELD EACH MONDAY EVENING DURING SEASON
At the
MARATHON HOTEL,
32 UPPER FITZWILLIAM STREET,
Commencing
TO-NIGHT, AT 7.30.
SPECIAL JAZZ ORCHESTRA.
Admission: GENTLEMEN 2/6
LADIES 2/-

PUBLIC NOTICES.

UNIVERSITY COLLEGE, CORK.
LECTURESHIP IN ACCOUNTING.
The Governing Body of University College, Cork, invites applications for the above. For further particulars apply to
JOSEPH DOWNEY, Secretary.

ROYAL COLLEGE OF MUSIC.
A Meeting of Past and Present Members of the Royal College of Music will be held in the Concert Hall of the College on THURSDAY, NOVEMBER 18th, at 5.30 p.m., to discuss the College Memorial to Sir Hubert Parry. All who have been connected with the College in any capacity whatsoever are cordially invited to attend if possible, as the business before the meeting and the decisions to be made will be of the utmost importance.
Suggestions as to any point connected with the Memorial will be welcomed, and should be sent to the Hon. Secretary of the Memorial Committee, 17 Kensington square, W.8, before November 10th, if possible.
EMILY DAYMOND,
Hon. Secretary Memorial Committee.

INSTITUTION OF CIVIL ENGINEERS OF IRELAND.
NOTICE.
The Opening Meeting of the Session 1920-21 will be held in the INSTITUTION HALL on MONDAY, the 15th NOVEMBER, 1920, at 8 p.m., under the Presidency of Mr. [illegible], who will then deliver his Presidential Address.

LEGAL NOTICES.

NOTICE OF CHARITABLE BEQUESTS.
PETER FARRELL, Deceased.
Notice is hereby given that Peter Farrell, late of 15 Merchant's quay, and the Granville Hotel, both in the City of Dublin, Commercial Traveller, deceased, who died on or about the 20th March, 1920, by his Will, dated 12th March, 1920, bequeathed the following Charitable Legacies:—
To the Society of St. Vincent de Paul for the benefit of the Poor .. £200
To the Magdalen Society or Convent, Gloucester street, Dublin, for the benefit of said Convent .. £100
To the Administrator for the time being of the Pro-Cathedral, Marlborough street, Dublin, for Masses for the repose of his soul and of the souls of his father and mother .. £25
To Father Stafford, Lucan .. £25
To Father Burke, C.C., Rathmines .. £10
Both for like purposes.
All said Masses to be offered up in Public Places of Worship in Ireland.
Probate of said Will was granted on the 24th April forth of the Principal Registry King's Bench Division (Probate) of the High Court of Justice in Ireland to Daniel McGrath, of 3 Bachelor's Walk, Dublin, Merchant, and Thomas Donohoe, of Cordal, Clohamon, Ferns, Co. Wexford, Farmer, the Executors named in said Will.
Dated 25th October, 1920.
THOMAS GERRARD and CO., Solicitors for the Executors, 25 Westmoreland street, Dublin.
To the Commissioners of Charitable Donations and Bequests for Ireland, 2 Kildare place, Dublin.

HENRY THOMAS GEOGHEGAN, Deceased.
Pursuant to the Act of Parliament of the 22nd and 23rd Vic., ch. 35, notice is hereby given that all persons being creditors of, or otherwise having any claims upon or against the estate of Henry Thomas Geoghegan, late of Eversham, Stillorgan, County Dublin, Esquire, deceased, who died on the 28th day of May, 1920, and whose Will was proved on the 16th day of August, 1920, in the Principal Registry at Dublin of the High Court of Justice in Ireland, King's Bench Division, Probate, by Richard Annesley Walker, of 86 Merrion square, Dublin, Solicitor, and William Purser Geoghegan, of Rockfield, Blackrock, County Dublin, Esq., are required, on or before the 15th day of December, 1920, to send to Messrs. S. and R. C. Walker and Son, of 86 Merrion square, Dublin, Solicitors for the said Executors, particulars of their claims upon or against the said estate, and that at the expiration of such time the Executors will distribute the whole of the assets of the said Testator amongst the parties entitled thereto, having regard to the claims of which they shall then have notice.
Dated this 29th day of October, 1920.
S. and R. C. WALKER and SON, 86 Merrion square, Dublin.

IN THE HIGH COURT OF JUSTICE IN IRELAND.
KING'S BENCH DIVISION—IN BANKRUPTCY.
In the Matter of
JAMES PATRICK KENNEDY, of the Court House, New street, Carrick-on-Suir, in the County of Tipperary, Auctioneer and Valuer, a Bankrupt.
A Public Sitting in this Matter will be held before the Chief Clerk at the Bankruptcy Buildings, Four Courts, Dublin, on Wednesday, the 17th day of November, 1920, at the hour of Eleven o'clock, forenoon, for the Proof and Admission of Debts, and for the vouching of the Official Assignee's account.
A creditor may prove his debt at the Sitting, or send his affidavit of debt in the prescribed form, or his detailed account to the under-named Official Assignee, four days previously to the Sitting, in order to have the same admitted.
Dated this 29th day of October, 1920.
J. KENNEDY, Senior Clerk.
A. G. HOLLINSHEAD, Official Assignee, Bankruptcy Buildings, Four Courts, Dublin.
WM. FINDLATER and CO., Solicitors for the Assignee, 53 Dame street, Dublin.

FINAL NOTICE TO CLAIMANTS AND INCUMBRANCERS.
COURT OF THE IRISH LAND COMMISSION.
LAND PURCHASE ACTS.
Record No. C.D.B. 9951.
Estate of
THOMAS FERGUS, JAMES FERGUSON, HUGH FERGUSON, and PATRICK J. FERGUS.
County of Leitrim.
Take Notice that the Final Schedule of Incumbrances affecting the proceeds of the Sale of part of the Lands of Cleighran Beg, containing 223a. 3r. 15p., Statute measure, situate in the Barony of Drumahaire, and above county, which has been sold to the Congested Districts Board for Ireland under the above Acts, in fee-simple, has been lodged in the Registrar's Office of this Court, at 24 Upper Merrion street, Dublin; and any person having any claim not therein inserted, or objecting thereto, either on account of the amount or the priority of any charge therein reported as due to him or any other person, or for any other reason—and especially any person or persons having any claim in respect of the undermentioned matters, as regards which the Vendors do not admit any liability, viz.:—(a) The annual sum of £17 10/8 (being part of a yearly rent of £68 5/-, reserved by Fee Farm Grant dated 1st May, 1801, made between Johnston Moreton of the one part and John Ferguson, senior, and John Ferguson, junior, of the other part), which annual sum was, by the Will, dated 18th May, 1873, of Rev. Francis Mason (who died 13th February, 1875), devised to the Roman Catholic Bishop of Kilmore, upon certain alleged charitable trusts (being item No. 2 on the said Final Schedule). (b) The deposit, possession, or otherwise, of said Fee Farm Grant of 1st May, 1801, which is not forthcoming, and is alleged to be lost. (c) Four legacies of £100 each, bequeathed by the Will, dated 7th January, 1861, of Charles Ferguson (who died 17th January, 1861) to his daughters, Maria Bridget Ferguson, Catherine Ferguson, Anna Bella Ferguson (otherwise Abby Ferguson), and Teresa Agnes Ferguson, which the Vendors allege have been long since paid off—is required to lodge an objection thereto, stating the particulars of his demand, and duly verified, with the Registrar of this Court on or before the 3rd day of December, 1920, and to appear on the following Thursday, the 9th day of December, 1920, at 11 o'clock, before the Judicial Commissioner, at his Court, at the Four Courts, Dublin, when he will adjudicate upon the several claims appearing on the Schedule, and upon any objections lodged thereto. And take Notice that any demand reported by such Schedule is liable to be objected to within the time aforesaid. And further take Notice that I have fixed Tuesday, the 7th day of December, 1920, at my Chamber, at No. 32 Nassau street, Dublin, at 11 o'clock in the forenoon, for the vouching of the several claims appearing on the said Schedule, and all parties interested should attend before me on that day with the necessary proofs to vouch their respective claims, with a view to the funds being distributed on the said 9th day of December, 1920.
Dated the 29th day of October, 1920.
V. HART, Examiner.
JAMES RIORDAN, Solicitor for Vendors, 54 Dawson street, Dublin.

HIGH WATER AT DUBLIN BAR.

To-day....	Morning	2.12	Evening	2.43
To-morrow..	"	3.14	"	3.50

SUNRISE AND SUNSET.

To-day....	Rises	7.23	Sets	4.53
To-morrow..	"	7.25	"	4.51

LIGHTING-UP TIME .... 5.53 P.M.

FINE
INDIAN & CEYLON TEA,
2/4, 2/8, 3/-, 3/6, 4/-.
PURE
CHINA TEA,
3/2, 3/6, 4/-, 4/6.
10lbs. and Over Carriage Paid.
ROBT. ROBERTS & CO.
(IRELAND), LTD.,
19 SUFFOLK STREET,
DUBLIN.

J. W. ELVERY & CO., LTD.
CART AND RICK COVERS
in
GREEN, DRAB, BLACK and WHITE;
HORSE LOIN COVERS.
DRILL COATS FOR CATTLE SALESMEN.
OIL COATS, CAPES, HATS.
RUBBER MATS, ALL SIZES.
AGENTS FOR
DICK'S BALATA BELTING.
ELEPHANT HOUSE,
45 & 46 LR. SACKVILLE ST.,
76 MID. ABBEY STREET,
34 NASSAU STREET,
65 DAWSON STREET,
} DUBLIN.
ALSO AT CORK AND LONDON.

DISTILLERS' GRAINS.
FRESH GRAINS
AT
JONES'S ROAD DISTILLERY,
WEDNESDAY, 3rd NOVEMBER, 1920,
AND FOLLOWING DAYS.
THE
DUBLIN DISTILLERS' CO., LTD.

THE POPULATION OF THE WORLD IS DIVIDED INTO THOSE WHO USE GIBSOL AND THOSE WHO DO NOT. WE ASK THOSE WHO USE GIBSOL TO TELL THEIR FRIENDS ABOUT IT.

WEATHER FORECAST.

General Inference.—A deep depression, centred over Wales, will move eastward, causing high winds and much rain over Northern and Eastern England and the Midlands. Some improvement may be expected later over the southern half of the Kingdom.

Ireland.—Wind mainly north-west, light or moderate; mainly fair, but some showers; visibility good; rather cold.

ARRANGEMENTS FOR TO-DAY.

Theatre Royal—Hippodrome, 6.45 and 8.50 p.m.
Gaiety Theatre—"Tannhauser," 7.45 p.m.
Queen's Theatre—"The Great Barrier," 6.30 and 8.30.
Empire Theatre—6.45 and 8.45 p.m.
Tivoli Theatre—6.45 and 8.45 p.m.
La Scala Theatre—Pictures, etc., 3 to 10.30 p.m.
Bohemian Picture Theatre—Continuous.
Princess Cinema, Rathmines—Continuous.
Rathmines Town Hall—Pictures, 3 p.m.
Carlton Cinema—Continuous.
Pillar Picture House—Continuous.
Sackville Picture House—Continuous.
Rotunda—Pictures and Varieties.
Kingstown Pavilion—Pictures, 3.30 to 10.15 p.m.
Kingstown Picture House—3.30 to 10.15 p.m.
Infant Hospital, 37 Charlemont Street—Pound Day.
Royal College of Surgeons—Lecture, at 5 p.m., in the Examination Hall, "The Influence of Stereoscopic Vision on the Evolution of Man."
Consecration of Bishop-Day—Christ Church Cathedral, 11.30 a.m.
Dublin Corporation, 1 p.m.
Special Mission Services—Albert Hall, Peter Street, 8 p.m.
Rotary Club—Kidd's Restaurant, 1.15 p.m.

The Irish Times.

MONDAY, NOVEMBER 1, 1920.

One constable was killed and another was wounded in an ambush at Castledaly, Co. Galway, on Saturday. A civilian has been arrested.—(P. 5.)

Littleton police barrack, near Thurles, was captured yesterday evening by raiders, who carried away all the arms and ammunition in the place.—(P. 5.)

Police Sergeant Henry Cronin was shot at and dangerously wounded last night in Tullamore when going from his home to the police barrack.—(P. 5.)

Two houses were burned and the glass was broken in nearly 70 others in Templemore on Friday night. It is alleged that the wreckers wore trench helmets and long white masks.—(P. 5.)

A patrol of soldiers and policemen challenged a motor-car at Collooney on Friday night, and when it refused to stop fire was opened on it. Afterwards it was found that two constables had been wounded.—(P. 5.)

On September 21 the body of an ex-soldier was found buried in a ditch between Swords and Balbriggan. A military court of inquiry has found that the man was murdered by a gunshot.—(P. 5.)

Mrs. Annan Bryce, sister-in-law of Viscount Bryce, was arrested on the mail boat to Holyhead on Friday night and was sent back to Dublin with a military escort. She was afterwards released.—(P. 4.)

On Saturday morning it was found that the Berkeley road Roman Catholic Church, Dublin, had been entered and ransacked during the night.—(P. 5.)

On Friday night two men called at the house of a young woman in Limerick and cut off her hair with a razor.—(P. 5.)

The Lord Mayor of Cork was buried yesterday in St. Finbar's Cemetery, Cork. The three-mile route to the graveyard was lined by thousands of people. The military were on duty, but did not interfere with the procession.—(P. 5.)

At a courtmartial in Belfast on Saturday James McIlroy pleaded guilty to having a revolver in his possession. Accused pleaded that he retained the weapon for self-defence. The decision will be announced.—(P. 6.)

At Lifford Quarter Sessions Judge Cooke, K.C., in awarding £11,777 for the burning of coastguard stations in Donegal, criticised the Admiralty for neglecting to provide for their defence.—(P. 6.)

Mr. Lloyd George was on Saturday elected Lord Rector of Edinburgh University.—(P. 4.)

The details of service for which the Victoria Cross was awarded to the late Captain G. S. Henderson, 2nd Battalion Manchester Regiment, are announced to-day.—(P. 4.)

Five persons were killed and six injured in a char-à-banc accident near Keighley, Yorkshire on Saturday afternoon.—(P. 6.)

The United States Presidential campaign virtually closed on Saturday. The general impression is that Senator Harding, the Republican candidate, will be elected by a narrow majority.—(P. 5.)

Mr. John McCormack, the Irish tenor, who is travelling home from Australia, broke his leg while playing a deck game on board ship. He will be laid up for at least six weeks.—(P. 4.)

The M.C.C. team on Saturday played the first match of their tour against Western Australia, the game being drawn.—(P. 3.)

The Burden of Rates.

The municipal elections for the coming year will be held to-day and to-morrow throughout Great Britain. In former years these elections have aroused small interest, but now the normal apathy has vanished. Most of the elections will be contested keenly, and it is believed that nearly all the polls will be heavy. There are two reasons for the new interest. One is the increasing burden of the rates; the other is the organised and formidable effort of the Labour and Socialist Parties to capture the local governing bodies. The ratepayers know from bitter experience that Socialist control means soaring rates, and there are plenty of signs that they have begun to be thoroughly alarmed. In some places the old party divisions have disappeared. Many Conservative-Liberal alliances have been formed against Labour. The menace of the swelling rates has become almost universal, and Dublin's plight is by no means the worst in the United Kingdom. Industrial Wales, with its aggressive Bolshevism, is the chief offender. Pontypridd is faced with a rate of 33s. in the pound, and at Rhondda the rates are expected to reach 29s. At Bradford the Socialists, who have been in control during the last twelve months, have played ducks and drakes with the ratepayers' money. One of their fantastic schemes was a school ship, and now they want to "cultivate the public school spirit" among the children of the working classes by means of a residential boarding academy. The Corporation wages bill has increased by £768,000 in eighteen months, and, with the rates at 16s. 10d. in the pound, the expenditure for the first three months of this financial year has been nearly £70,000 more than the estimates. These and similar blessings Labour and Socialism are now striving to confer on every municipality in Great Britain. Critical contests will be decided to-day at Birmingham and to-morrow at Glasgow—which is also in the throes of a "wet" and "dry" election. During the long years of Mr. Joseph Chamberlain's influence Birmingham provided England with a model of civic government. Last year the Unionists lost thirteen seats and the Liberals two, out of a total of twenty-eight, to the candidates of Labour and Socialism. At to-day's elections Labour men and Socialists will contest twenty-seven seats, and, if they sweep the polls, the result will have a gloomy significance for the whole country. Of the 215 candidates for 111 seats at Glasgow no fewer than eighty-seven are Labour men and Socialists. At present Labour holds twenty-four seats in the Glasgow Council; if it is to secure a majority to-morrow it must carry fifty-seven seats.

There are two remedies for the municipal extravagance which is now depressing industry, discouraging thrift, and grinding the life out of the middle-class ratepayer. The first is the simple remedy of the vote. In Great Britain, hardly less than in Ireland, municipal elections have been decided hitherto on political issues. The party sanction has gone to this or that candidate without any regard for his fitness as an administrator. As a result of this system busy people have ignored municipal politics and have regarded the formality of voting as mere waste of time. Now—in Great Britain, at any rate—they are beginning to realise their error. The only certain way to get a good municipal body is to nominate competent candidates and to vote them into office. A large and steady vote involves careful organisation, and, if the ratepayers refuse to organise, they have only themselves to blame when pushing spenders instead of quiet economists take charge of the municipal machine. For the other remedy we must look to the British Government. The present Government is largely responsible for the increasing rates, directly by its impositions on the rates and indirectly by its infectious example of limitless expenditure. Several of the great Ministries—notoriously the Ministry of Health—have established schemes which put a terrific burden on the ratepayers. Many of them may be excellent and even necessary; but the unpleasant truth is that an over-taxed and over-rated country cannot afford them at the present time. Again, the Government, by its own lavish waste of public funds, has encouraged all classes of political and other "reformers" to believe that the wretched taxpayer and ratepayer exist only to be skinned and bled. The bill of the Government's spending departments for the present year amounts to the vast sum of £940,000,000. No attempt is being made to reduce war departments which have outlived their usefulness. To-day the number of persons in the Government's employment exceeds by 90,000 the number which it employed six years ago. Until Ministers make a beginning of economy they will continue to furnish other administrators of public money with an excuse for extravagance. The stream of reckless spending must be checked at the source.

Russia in the Shadows.

Mr. H. G. Wells is a brilliant and original thinker, although, being only human, he sometimes inclines to see things as he would like them to be rather than as they are. Yet his keen sense of humour and his anxiety to find truth, the whole truth, and nothing but the truth, at the bottom of every well that he sets out to probe, never will allow him to be grossly partisan or extreme. It has been said of him that he does his thinking aloud, which is another way of saying that he plays the game of criticism with all the cards on the table. He may suggest conclusions that the facts do not justify, but he never will misrepresent the facts or present them in false perspective the better to support the conclusion to which he inclines. Mr. Wells recently visited Russia to see for himself—if that were possible—how things were going there. It was expected that, as a temperamental and theoretical Socialist of long standing, he would incline to a lenient view of the Bolshevist *régime*; but it was well known that he would never allow himself to be used as a propagandist or permit the wool to be pulled over his eyes. The first of a series of articles dealing with his experiences in Russia has now appeared. Though it is largely of an introductory nature, it contains matter that well may cause our amateur British Bolsheviks to pause. Having described the utter breakdown of the social and economic system of Imperial Russia—the wrecked and abandoned shops, the shabby, bundle-carrying crowds, the gaps in the streets caused by the tearing down of all wooden buildings for firewood, the enormous death-rate, the dilapidated and broken-down railways—Mr. Wells suggests that the real villain of the piece is the Russian peasant. This man looks well fed, and is in better circumstances than ever before, for the Bolsheviks have done away with his landlord and increased his holding. He never will "rise" against the Bolshevist *régime*, for he thinks that, while it lasts, he will remain independent and prosperous. On the other hand, he resists vigorously and with arms any attempt of the Bolshevist Government to take over his agricultural produce at regulation prices. He is, in fact, an arch-capitalist and an arch-individualist.

Passing from the particular to the general, Mr. Wells declares that the present plight of Russia is not to be blamed upon the Bolsheviks. He urges—rather naïvely, perhaps—that "it was not communism which built up these great, impossible cities, but capitalism. It was not communism that plunged this huge, creaking, bankrupt empire into six years of exhausting war, but European imperialism." The argument is not easily followed. Our own social and economic system is not ideal, but it works tolerably well, even if it has been founded on capitalism and has taken the form of huge, though certainly not impossible, cities. Also—because we were victorious—it has stood six years of exhausting war very comfortably. Russia might have survived also had she not thrown up the sponge. Mr. Wells is quite right when he says that Bolshevism did not destroy Russia, but he is wrong when he suggests that the Russian State fell through its own rottenness. Germany destroyed Russia deliberately, and to further the ends both of capitalism and imperialism, by injecting into the devitalised body politic of the Empire of the Tsars the germs of the Bolshevist cancer. Bolshevism is a saprophyte that destroys the tissues of the State only when they are diseased. This truth hardly can be cited in praise of Lenin and his oligarchy. A man may catch typhoid from infected water, but the fact that his ailment is due primarily to the drains does not make it the less imperative to drive the typhoid germs from his system. Almost in his opening sentence Mr. Wells declares that the Bolshevist Government is "the only possible government in Russia at the present time." We have never painted Russia's future in terms of roseate optimism; but, if Mr. Wells speaks truly, the prospects of the great Slav nation are more appalling than anything that has yet been feared or prophesied.

Industrial Peace.

In an interview with *The Times* Mr. Frank Hodges, one of the strongest advocates of nationalisation, strikes a new note. "The miners," he says, "recognise that they must drop political considerations from their plans for the future of the industry. They must leave such questions as the nationalisation of mines to the development of the political consciousness of the people." If it is to be understood that for the future a line of demarcation is to be drawn between political issues and wages issues, then the way seems to be open for the establishment of permanent peace in the mining industry. The suggestion has been made that every body of organised labour shall agree to discard the strike weapon for a period of five years, and that in the meanwhile an elaborate system of wages boards shall be developed. It has been suggested, also, that the King shall exercise his influence to bring Capital and Labour into closer contact, and a conference at Buckingham Palace is proposed. His Majesty, it is pointed out, is the only man in the country who stands wholly above politics, and his intervention would indicate nothing save an earnest desire to promote the welfare of his subjects. If the King should consent to take action, we believe that the conference would be bound to yield good results. Capital and Labour are sick of strife, but each is distrustful of the other. Suspicion can only be removed by closer contact, and we believe that both sides and the country would welcome the King's intervention.

The Fiat Company.

Italy furnishes the world with a striking case of Syndicalism in action. The Fiat Company was started with fifty workmen less than twenty years ago. Its business expanded rapidly, and last year the company distributed over £1,613,000 in wages. The directors, like hard-headed men of business, did everything that was in their power to make their workers comfortable. They paid high wages; the factories were healthy and well-equipped; every demand for an improvement in the conditions of work received sympathetic treatment. Strikes occurred, however, with monotonous regularity. During the first three months of this year an average of between 2,000 and 3,000 workmen went out daily, sometimes for the most insignificant causes. In September the trouble culminated in the seizure by the workers of fourteen factories belonging to the firm. Such was the tale that the directors unfolded to shareholders at the annual meeting on the 28th *ult.* when they tendered their resignations. All attempts to bring the workers to reason, they said, had failed; and they could not hope to conduct the company's business with success. The shareholders agreed, but refused to accept the resignations. The misguided workers will be, of course, the worst sufferers from this deplorable state of affairs.

VICTORIA CROSS AWARD.

OFFICER'S GALLANTRY IN MESOPOTAMIA

The King has been pleased to approve of the award of the Victoria Cross to the undermentioned officer:—

The late Captain George Stuart Henderson, D.S.O., M.C., 2nd Bn. Manchester Regt.

For most conspicuous bravery and self-sacrifice. On the evening of the 24th July, 1920, when about fifteen miles from Hillah (Mesopotamia), the company under his command was ordered to retire. After proceeding about 500 yards a large party of Arabs suddenly opened fire from the flank, causing the company to split up and waver. Regardless of all danger, Captain Henderson at once reorganised the company, led them gallantly to the attack, and drove off the enemy.

On two further occasions this officer led his men to charge the Arabs with the bayonet and forced them to retire. At one time, when the situation was extremely critical and the troops and transport were getting out of hand, Captain Henderson, by sheer pluck and coolness, steadied his command, prevented the company from being cut up, and saved the situation.

During the second charge he fell wounded, but refused to leave his command, and just as the company reached the trench they were making for he was again wounded. Realising that he could do no more, he asked one of his N.C.O.'s to hold him up on the embankment, saying, "I'm done now, don't let them beat you." He died fighting.

EDINBURGH UNIVERSITY.

MR. LLOYD GEORGE ELECTED LORD RECTOR.

Polling took place at Edinburgh University on Saturday for the election of the new Lord Rector, the candidates being Mr. Lloyd George and Professor Gilbert Murray, Oxford, representing the Independent Liberals. The students celebrated the event with a battle in the quadrangle. The result was declared as follows:—Mr. Lloyd George, 1,764; Professor Gilbert Murray, 509.

APPOINTMENT OF A DEPUTY-LIEUTENANT.

With the approval of the Lords Justices, the Earl of Courtown, His Majesty's Lieutenant of the County of Wexford, has appointed Lieutenant-Colonel Richard Percival Wemyss Quin, of Borleagh, Inch, Gorey, in the County of Wexford, to be a Deputy Lieutenant for County Wexford.

LONDON CORRESPONDENCE.

50 FLEET STREET, LONDON,
SUNDAY NIGHT.

This will be a week of elections. To-morrow the municipalities outside London have to choose a large number of new councillors. The results will be unusually interesting. Last year the Labour Party made surprising gains in many places, and it is hoping to increase its representation. But in the interval, whether *propter hoc* or not, rates have risen tremendously, and great efforts are being made on this occasion to obtain the return of candidates pledged to economical administration. If the voting rested only with those who actually pay rates direct, there would be little doubt of the result. But, as the majority of the electors have their rates included in their rent, the consequences of extravagance do not come home to them immediately.

On Tuesday the American Presidential election takes place. Nothing like so much interest is being taken in it as was the case in 1916, when the masterful personality of President Wilson dominated the scene. Little is known of either the personalities or the policies of Messrs. Harding and Cox, and, whichever is returned, it is not anticipated that the result will be immediately followed by any marked change in the present attitude of the United States towards European problems. President Wilson has been compelled by circumstances to mark time, and his successor will, for different reasons, probably do the same.

The general impression seems to be that the Republican candidate will win easily. One paper quotes the odds as 8 to 1 on Harding and 7 to 1 against Cox, which, if correct, would seem to give the American sportsman the opportunity of a lucrative "straddle."

At least as much, if not more, interest is being taken here in the polls to be held in a large number of municipal areas in Scotland on Tuesday under the provisions of the Scottish Temperance Act. The prohibitionists have high hopes. Their chief organiser expects that about one-third of the areas will vote for "no licence," and will be disappointed if even, in Glasgow, about twelve out of thirty-seven areas do not vote themselves "dry." The Scottish municipal elections are to be held on the same day.

It is, perhaps, the rush of all this election intelligence that causes the *Observer* to make an urgent appeal for a General Election. It declares that "the *moral* of the nation is suffering. On either political flank the belief in forcible solutions hardens. Right and left equally share a lack of faith in the normal machinery of government."

The *Observer* proceeds to assert that the present House of Commons, "elected on a purely materialist appeal in the last hectic mood of the war," is very far from being "a mirror of the people," and urges an election, not immediately, but in the new year, as "the one practicable means of restoring spirit and reality to politics, and of dethroning the cynic, the pessimist, and the revolutionary."

As an exercise in political idealism the *Observer's* suggestion will meet with general assent. As a practical proposal I doubt if it will appeal to anybody but the Labour Party, the "Wee Frees," and the other enemies of the Coalition. There are two grounds on which a Prime Minister is entitled to recommend a dissolution of Parliament. One is that the Government apparently does not represent the opinion of the country; the other that it would be strengthened in Parliament by an appeal to the constituencies. I can hardly imagine that Mr. Lloyd George would assent to either of these propositions at the present moment.

The only thing likely to cause him to advise a dissolution in the near future would be, I imagine, the spread of the "direct action" movement among trade unionists. In that case it might be necessary to ask the nation to decide whether it wished to continue to be governed by Parliament or would prefer the self-appointed rulers of the proletariat. But that crisis, though it may arise again some day, has probably been rendered less imminent by recent events.

If the miners' ballot results in a good majority for the acceptance of the peace terms, as, despite the hostility in South Wales and Lancashire, it probably will, the way will be paved for the settlement on similar lines of many other vexed questions between Capital and Labour. With good-will on both sides, there ought to be no insuperable difficulty in arriving at a scheme by which there will be a fair division of the products of industry to which Capital and Labour both contribute, and by which output will be stimulated instead of restricted. Why should there not be a great conference of representative capitalists and workers, with the Prince of Wales in the chair, to help them "pull together"? There is precedent for such an appointment, for a generation ago His Royal Highness's grandfather was a member of the Royal Commission on the Housing of the Working Classes, and did admirable work in that connection.

In spite of the unexpectedly rapid progress of the Government of Ireland Bill on Friday, it is not expected that it will reach the Lords until the middle of the month at earliest. The peers will, however, have an opportunity of discussing the Irish question on Tuesday next, when Lord Loreburn will move a resolution condemning both the murders and the reprisals in Ireland, and urging the Government without delay to announce and bring into operation a comprehensive measure of self-government for Ireland, including financial autonomy, and reserving to the Imperial Parliament the control of the Navy, Army, and foreign affairs.

Mr. Walter Long, who has for some time past been confined to his town residence by a combined attack of bronchitis and neuritis, was sufficiently recovered last week to journey by road to his country house in Wiltshire. Then, after a ten days' rest, he hopes to gather health sufficient to enable him to resume his Parliamentary duties.

The disarmament of the civilian population in Germany appears to be proceeding satisfactorily. Over twelve thousand machine guns, nearly two million rifles, and eleven million rounds of ammunition have been surrendered. According to Princess Blucher, who has an article on the subject in the November number of the *Nineteenth Century*, it is proceeding too rapidly from the point of view of the better class Germans. She says: "The Government are, in fact, disarming the responsible educated classes, the landholders, and the forces which make for order, and they are powerless to disarm the proletariat, which refuses to give up its weapons." The Princess, who is an Englishwoman, scouts the notion that Germany is preparing for external aggression. "Her sufferings have bred such a horror of war that no one who is alive to share their memory will ever again embark on such adventures." The danger is rather in a Bolshevist invasion setting alight the inflammable material prepared by the "Red" propaganda.

I mentioned recently the bad outlook in the shipbuilding trade, and statements since published bear out my remarks. On the Clyde the trade has had a bad set-back in October, for, with the exception of March, the tonnage is the lowest recorded in any month this year. On the Thames many contracts are being lost. One agent is anxious to place firm orders for two hundred thousand pounds' worth of shipbuilding, but cannot secure any definite promise of cost or time. His orders will probably go to Holland.

MEMORIAL TO SIR HUBERT PARRY.

A meeting of the past and present members of the Royal College of Music will be held in the Concert Hall of the College on Thursday, November 18th, at 5.30 o'clock. The meeting has been called to consider proposals in connection with the memorial to Sir Hubert Parry. Communications should be sent to the Hon. Sec. of the Memorial Committee, 17 Kensington square, London, W.8, before November 10th, if possible.

THE COAL SITUATION.

"A GUARANTEE OF PEACE."

Mr. Frank Hall, a member of the Miners' Federation Executive, addressing a mass meeting of miners at Chesterfield yesterday, said that he believed that the Federation had secured something more valuable than the men at present realised. He was confident that the miners could earn the full two shillings, if not three shillings, per shift increase until the end of March, and that meanwhile a permanent Wages Board for the whole of the industry would be set up, which was an arrangement that the miners' leaders had long been fighting for. If the miners were so silly as to throw this chance away they would have cause to regret it. His personal view was that the new proposals would guarantee peace in the mining industry for many years to come.

The Midland Miners' Federation, at Stafford on Saturday, decided to recommend their members to vote for the acceptance of the Government's new proposals. Leicestershire Miners' Federation adopted a similar course.

Opinion among the miners of Midlothian and Haddingtonshire is about equally divided as to acceptance or rejection of the Government's offer. The ballot in many places in Scotland will begin to-day. 140,000 voting papers have been issued.

Merthyr miners yesterday unanimously resolved to reject the terms.

Speaking at Islington, London, last night, Mr. J. H. Thomas, M.P., said that already there were recommendations that the coal settlement should be rejected. There was too much glib phraseology about "selling the men." That was largely the refuge of the hypocrite. The miners' leaders had done their best, with a singleminded desire to protect the interests of their followers, and they were entitled to have their action endorsed.

The South Wales Miners' Conference on Saturday decided by a large majority to recommend the rejection of the coal settlement terms. The Executive of the Lancashire and Cheshire Miners' Federation at Bolton considered the Government's offer practically the one they had rejected and recommended the men to vote against acceptance.

The Executive of the Lancashire and Cheshire Miners' Federation are recommending the miners to vote against the Government's offer.

MRS. ANNAN BRYCE

ARRESTED AND RELEASED.

Mrs. Annan Bryce, sister-in-law of Viscount Bryce, formerly Chief Secretary for Ireland and Ambassador to the United States, was arrested on Friday night at Holyhead, and brought back on Saturday morning to Kingstown. Mrs. Bryce was taken in a military lorry under a guard with fixed bayonets to Dublin. She was subsequently released, no charge being preferred against her.

Mrs. Bryce afterwards stated to a Press Representative that some days ago she received by telegraph at Glengariff, Co. Cork, where she is staying, an invitation from Tonypandy, South Wales, to attend and address two large meetings on Sunday evening in that town on the subject of Ireland. In pursuance of the invitation Mrs. Bryce left Kingstown for Holyhead on Friday night by the mail boat. Narrating her experience she said:—"When the boat reached Holyhead Pier a military officer accosted me, saying: 'You are wanted.' He then ordered me down to the cabin, where there were a number of soldiers and a wardress, in whose presence he said: 'You shall have to be searched.' I then opened my despatch case, which the officer inspected, and abstracted the notes of the speech that I intended to deliver at Tonypandy. He next searched my suit case minutely. I assured him that it contained nothing beyond my clothes, to which he replied that he would not accept my statement. After the search I was informed that I would have to return to Ireland under arrest. I asked the officer what was the charge against me, and who was charging me, or under what order he was arresting me. He replied: 'I cannot tell you.' I then asked: 'Is this Hamar Greenwood's or Macready's business?' He answered: 'I cannot tell you.' I remarked: 'How do I know what is your authority, or that you have any authority for arresting me?' He retorted: 'You don't know my authority,' and he refused to produce any warrant or evidence of his power to arrest me."

Mrs. Bryce then related how she was directed to a cabin with the wardress, who was to remain with her. She firmly declined, and also refused to occupy a locked cabin, outside of which the wardress was to remain accompanied by a military guard. Finally, her objections succeeded, and she occupied a cabin without restrictions. On arrival at Kingstown on Saturday morning she was handed over to the custody of a second officer, and marched down the pier, escorted by armed soldiers, to a motor lorry in waiting. She was driven to the Bridewell, which was reached about 7 o'clock, and was detained until 11.30. At that hour a Castle official arrived, informed her that there was no charge against her, and she was forthwith released.

ARMISTICE DAY.

PRAYER FOR IRELAND.

The Archbishops of Canterbury and York have issued a request with regard to the observance of Armistice Day and the Sunday following, which states:—

"On Armistice Day, Thursday, November 11th, it is hoped that everywhere, at the appointed hour, the whole community will suspend its ordinary occupations during two minutes of silence as an act of solemn remembrance and recollection—remembrance of the men who, in a time of war, were faithful unto death; recollection of the duty laid upon us for whom they died to see that these men shall not have died in vain.

"The Sunday following, November 14th, will fitly be observed as a day of special prayer. The world is still restless after the shock of war. Let prayers rise in every church throughout the land for a fuller and wider coming of that spirit of justice and brotherhood among all nations and classes whereby alone the peace, heralded by the signing of the Armistice two years ago, can be made secure. On Monday, November 15th, the first meeting of the Assembly of the League of Nations will be held at Geneva. Let prayer be offered that the blessing of God may prosper the work and the hopes of the League, and let Christian people be reminded of the call to give to the League their convinced and determined allegiance. Within these islands true peace has yet to come. Let us pray that it may be given to our industrial life and to the troubled land of Ireland."

The whole nation, the Archbishops state, stands in need of a time of steadying in the midst of manifold restlessness, and of rallying to the spiritual ideals, which are the only source of abiding peace. May Armistice Sunday prove to be such a time, and may it strengthen us with new unity and faith and courage to meet the anxieties by which we are surrounded.

ACCIDENT TO MR. JOHN M'CORMACK.

A Reuter's Bombay telegram of Friday says that Mr. John McCormack, the well-known tenor, who is travelling from Australia to Europe on board the Naldera, broke his leg when playing a deck game. He was medically examined when the liner reached Bombay, and it was at first feared that he would have to remain here for treatment. He has been able to continue the journey, however, but it will be necessary for him to lie up for at least six weeks.

INDIAN ARMY COMMANDS.

It is officially announced that the following appointments have been made to commands in India:—

Northern Command—General Sir W. R. Birdwood, G.C.M.G., K.C.B., K.C.S.I., C.I.E., D.S.O.

Eastern Command—Lieutenant-General Sir H. Hudson, K.C.B., K.C.I.E.

Southern Command—Lieutenant-General Sir W. R. Marshall, G.C.M.G., K.C.B., K.C.S.I.

Western Command—Lieutenant-General Sir W. P. Braithwaite, K.C.B.

THE KINGSTOWN-HOLYHEAD DAY MAIL SERVICE.

Commencing this afternoon from Holyhead, the day mail service between Holyhead and Kingstown will, by order of the Post Office, be resumed.

UNITED FREE CHURCH, LOWER ABBEY STREET.

Rev. A. H. Macpherson, minister of Renton United Free Church, has received a unanimous call to be minister of Lower Abbey street United Free Church, Dublin. Mr. Macpherson, who intends accepting the call, has been for about nine years minister at Renton, and prior to that was minister at Newcastle-on-Tyne.

"NO LICENCE" CAMPAIGN IN GLASGOW.

The most vigorous temperance campaign ever conducted in Glasgow concludes to-day, and to-morrow the vote for or against "no licence" takes place. Every available public hall, theatre, and picture house was booked by the trade and teetotallers. Licensed premises in Glasgow total about 1,600, including 1,290 public-houses, and the "Pussyfoots" are hopeful of cancelling at least 500.

PRICE OF SUGAR REDUCED.

The Food Controller announces that the retail price for white sugar will be reduced by 2d. per lb. as from Monday, 15th November.

FROM "THE TIMES" OF TO-DAY.

(BY SPECIAL ARRANGEMENT WITH THE PROPRIETORS OF *THE TIMES*.)

THE POLITICAL OUTLOOK.

The Times, in a leading article, says:—In quarters not unfriendly to the Government rumours are spreading that a general election may be comparatively near at hand. We believe that in Ministerial circles discussion of this contingency has of late been livelier than the public at large have imagined. The possibility of securing an adequate electoral platform has been canvassed, and has not been entirely without influence upon the attitude of some sections of the Cabinet towards the Irish question and the miners' strike. The argument appears to have been that the Coalition majority in the House of Commons no longer represents the balance of opinion in the country, that consequently the majority itself and the Government which it supports are getting out of touch with public feeling, and that by reason of its very size the majority is unwieldy and is tending to become demoralised. Therefore, it has been urged, a general election upon a programme sufficiently, though not too markedly, Conservative might consolidate the position of the Government for some years, supply a more active, reliable, and homogeneous, albeit somewhat reduced, majority, and, by leaving room for a more considerable and more active Opposition, tend to dispel the atmosphere of unreality that now vitiates Parliamentary life. With that atmosphere, it has been suggested, much of the prevailing distrust of Parliament and of the Government might also disappear. Thus, a general election, by strengthening the Administration, would incidentally render a service to the country and to its institutions. It is true that the Government and the majority of the House of Commons are out of touch with public feeling. A general election might restore that touch, and prove it to be either a caress or a buffet. But there is a surer way—the path of unflinching honesty, straightforwardness, and fidelity to principle; for, whatever may be the faults of the British people, it has still a strong predilection for uprightness.

UNITED STATES ELECTION ISSUES.

The Presidential campaign is having an "old time" finish, cables the Washington Correspondent of *The Times*. Even the torchlight processions, so popular twenty years ago, have been revived. Political advertisements sprawl across the pages of the Press, in competition with clothiers' efforts to take for themselves the credit for falling prices. The news columns bulge with prognostications and reports of speeches. The tilts of party managers and their henchmen make succulent, if not always edifying, reading. Partly, but by no means wholly, everybody admits that, thanks to Governor Cox's reasonableness over the League, and to Senator Harding's uncomfortable contortions between the two wings of his party, the Democrats have lately been gaining. Much is being made of the uncertainty of the women's vote, and of its tendency to back Governor Cox, because of the League, and because of his general progressiveness. The discussion is not serious enough to alter the considered opinion of all the best judges—namely, that Senator Harding's victory is as sure as anything can be in American politics. Nor has it affected the betting, which is at least seven to one on Harding—the largest odds offered upon any candidate for over 40 years. Senator Harding's majority may not, it is said, be quite what it would have been a month ago, but all signs predict that it will still be substantial.

GERMAN CATHOLIC OUTBURST ON IRELAND.

Cabling yesterday, the Berlin Correspondent of *The Times* says:—*Germania*, the organ of the Catholic Centre Party, devotes its leading article to-day to an attack on British administration, which, for intemperate judgment and perversion of facts, exceeds anything yet attempted in the Berlin Press by way of Sinn Fein propaganda. It studiously avoids all mention of the many efforts made to effect a settlement of the question of Irish government. It writes of Ireland as though the country were a great and homogeneous nation, and it writes of British rule in Ireland as though that were wholly devoted to the exploitation of the country and the repression of the inhabitants. "Hardly a day passed during last year on which English tyranny and reign of terror did not claim its victims." "Now that the English Government have refused an inquiry, there can be no doubt that the Lloyd George Government is definitely concealing the outrages of the English murder gang." These are specimens of the tone of the article, which goes on to say that Mr. Lloyd George is able to carry his policy of force only because the religious prejudices of the Nonconformists of England against the Catholic Irish people continually extend their rants. Every witness of the truth, it declares, is inconvenient, and, therefore, Mr. MacSwiney must die in the cause of justice. The article ends with the following:—"Perhaps, the great enemy of the Irish people may for some time longer remain deaf to this cry for justice. Perhaps, it can close Irish mouths and the Irish Press, but it cannot control the conscience of the world, and this cries for freedom for the Irish people."

REPRISALS IN IRELAND.

Mr. J. Annan Bryce contributes a long letter to *The Times* on reprisals in Ireland. At the outset he calls attention to the arrest of his wife at Holyhead, and points out that, while such arrests are of daily occurrence in Ireland, where any and every interference with liberty has been legalised by recent legislation, he is not aware under what authority they have become lawful in Great Britain. Having observed that Government spokesmen minimise or altogether deny the reprisals, he says:—"All this seems to indicate a determination to prevent the British public from learning the truth, and the arrest of my wife when she attempts to perform what is, surely, the duty of a good citizen appears to corroborate this view of the Government's attitude. The public has a right to demand that the truth shall no longer be concealed. If the Government has nothing to hide, why does it not grant an impartial inquiry, such as that which investigated the German outrages in Belgium? The reprisal outrages in Ireland, if proved, are worse, in that Ireland is still part of the United Kingdom, not territory occupied in war. It is to be hoped that Lord Robert Cecil, whose intervention was greatly welcomed in Ireland, will again press for an inquiry, and that he and others on his side will on the next occasion support their speeches by their votes."

FRENCH - CANADIANS' SYMPATHY.

The Toronto Correspondent of *The Times*, in a message dated October 30th, says:—Masses were celebrated to-day in a few Roman Catholic churches in Canada for Alderman MacSwiney, and resolutions of sympathy were adopted by Irish Self-Determination organisations. At Mount Royal Arena, Montreal, a Memorial Service for Alderman MacSwiney was attended by 7,000 persons. Mr. Martin, Mayor of Montreal, presided, and M. Lavergne, a leader of the French Nationalists, was the chief speaker. His extreme utterances provoked great cheering, but the language of other speakers was Pro-Irish rather than anti-British. Resolutions were adopted and forwarded to Mr. Lloyd George, Sir Hamar Greenwood, the Governor-General of Canada, and Mr. Meighen, the Dominion Prime Minister. Sinn Fein colours were displayed, and the Sinn Fein "Soldier's Song" was sung, but the meeting was orderly. There are many editorial references to Mr. MacSwiney's death, but few justify him or censure the British authorities.

THE BATTLE OF JUTLAND.

Admiral Moresby has sent the following letter to *The Times*:—Shortly before the Jutland fight Mr. Balfour, then First Lord of the Admiralty, had informed the country that "he did not in the least know what the Germans were doing, but the Eastern ports would be protected." The thrill of cold water that fell on all the students of our Grand Fleet can be better imagined than described. From that time the German High Sea Fleet watched for the psychological moment when our Fleet would be separated, and they got it.

VACANT THRONE OF GREECE.

The first move in King Constantine's effort to regain the Throne of Greece was made this afternoon, says the Lucerne Correspondent of *The Times*, in a message, dated October 30th, when Prince Paul refused to accept the Crown unless the Greek people in a free expression of its will decided that it did not desire the return either of the ex-King or the Crown Prince. The members of the ex-King's *entourage* are plainly delighted at this answer, which they consider will place M. Venizelos in a most difficult position.

SILVER MACE OF THE CORPORATION OF ARDEE.

Mr. Joseph Dolan, of Ardee, writes to say that in a recent raid on his premises, reported in our columns, amongst the articles seized was the antique silver mace of the Corporation of Ardee, which was presented by William III.

A Reuter's telegram, dated Cherbourg, Sunday, says:—The American steamer Warszawa arrived here to-day from Danzig, and reported that a mutiny had occurred on board. One of the crew broke into the captain's cabin, and took the sum of 6,000 francs. The mutineers also stole various articles, and did damage to the ship. At the request of the American Consul-General, the police went on board and arrested seven of the men, including a British subject.

THE COAL SITUATION.

"A GUARANTEE OF PEACE."

Mr. Frank Hall, a member of the Miners' Federation Executive, addressing a mass meeting of miners at Chesterfield yesterday, said that he believed that the Federation had secured something more valuable than the men at present realised. He was confident that the miners could earn the full two shillings, if not three shillings, per shift increase until the end of March, and that meanwhile a permanent Wages Board for the whole of the industry would be set up, which was an arrangement that the miners' leaders had long been fighting for. If the miners were so silly as to throw this chance away they would have cause to regret it. His personal view was that the new proposals would guarantee peace in the mining industry for many years to come.

The Midland Miners' Federation, at Stafford on Saturday, decided to recommend their members to vote for the acceptance of the Government's new proposals. Leicestershire Miners' Federation adopted a similar course.

Opinion among the miners of Midlothian and Haddingtonshire is about equally divided as to acceptance or rejection of the Government's offer. The ballot in many places in Scotland will begin to-day. 140,000 voting papers have been issued.

Merthyr miners yesterday unanimously resolved to reject the terms.

Speaking at Islington, London, last night, Mr. J. H. Thomas, M.P., said that already there were recommendations that the coal settlement should be rejected. There was too much glib phraseology about "selling the men." That was largely the refuge of the hypocrite. The miners' leaders had done their best, with a singleminded desire to protect the interests of their followers, and they were entitled to have their action endorsed.

The South Wales Miners' Conference on Saturday decided by a large majority to recommend the rejection of the coal settlement terms. The Executive of the Lancashire and Cheshire Miners' Federation at Bolton considered the Government's offer practically the one they had rejected and recommended the men to vote against acceptance.

The Executive of the Lancashire and Cheshire Miners' Federation are recommending the miners to vote against the Government's offer.

MRS. ANNAN BRYCE

ARRESTED AND RELEASED.

Mrs. Annan Bryce, sister-in-law of Viscount Bryce, formerly Chief Secretary for Ireland and Ambassador to the United States, was arrested on Friday night at Holyhead, and brought back on Saturday morning to Kingstown. Mrs. Bryce was taken in a military lorry under a guard with fixed bayonets to Dublin. She was subsequently released, no charge being preferred against her.

Mrs. Bryce afterwards stated to a Press Representative that some days ago she received by telegraph at Glengariff, Co. Cork, where she is staying, an invitation from Tonypandy, South Wales, to attend and address two large meetings on Sunday evening in that town on the subject of Ireland. In pursuance of the invitation Mrs. Bryce left Kingstown for Holyhead on Friday night by the mail boat. Narrating her experience she said:—"When the boat reached Holyhead Pier a military officer accosted me, saying: 'You are wanted.' He then ordered me down to the cabin, where there were a number of soldiers and a wardress, in whose presence he said: 'You shall have to be searched.' I then opened my despatch case, which the officer inspected, and abstracted the notes of the speech that I intended to deliver at Tonypandy. He next searched my suit case minutely. I assured him that it contained nothing beyond my clothes, to which he replied that he would not accept my statement. After the search I was informed that I would have to return to Ireland under arrest. I asked the officer what was the charge against me, and who was charging me, or under what order he was arresting me. He replied: 'I cannot tell you.' I then asked: 'Is this Hamar Greenwood's or Macready's business?' He answered: 'I cannot tell you.' I remarked: 'How do I know what is your authority, or that you have any authority for arresting me?' He retorted: 'You don't know my authority,' and he refused to produce any warrant or evidence of his power to arrest me."

Mrs. Bryce then related how she was directed to a cabin with the wardress, who was to remain with her. She firmly declined, and also refused to occupy a locked cabin, outside of which the wardress was to remain accompanied by a military guard. Finally, her objections succeeded, and she occupied a cabin without restrictions. On arrival at Kingstown on Saturday morning she was handed over to the custody of a second officer, and marched down the pier, escorted by armed soldiers, to a motor lorry in waiting. She was driven to the Bridewell, which was reached about 7 o'clock, and was detained until 11.30. At that hour a Castle official arrived, informed her that there was no charge against her, and she was forthwith released.

ARMISTICE DAY.

PRAYER FOR IRELAND.

The Archbishops of Canterbury and York have issued a request with regard to the observance of Armistice Day and the Sunday following, which states:—

"On Armistice Day, Thursday, November 11th, it is hoped that everywhere, at the appointed hour, the whole community will suspend its ordinary occupations during two minutes of silence as an act of solemn remembrance and recollection—remembrance of the men who, in a time of war, were faithful unto death; recollection of the duty laid upon us for whom they died to see that these men shall not have died in vain.

"The Sunday following, November 14th, will fitly be observed as a day of special prayer. The world is still restless after the shock of war. Let prayers rise in every church throughout the land for a fuller and wider coming of that spirit of justice and brotherhood among all nations and classes whereby alone the peace, heralded by the signing of the Armistice two years ago, can be made secure. On Monday, November 15th, the first meeting of the Assembly of the League of Nations will be held at Geneva. Let prayer be offered that the blessing of God may prosper the work and the hopes of the League, and let Christian people be reminded of the call to give to the League their convinced and determined allegiance. Within these islands true peace has yet to come. Let us pray that it may be given to our industrial life and to the troubled land of Ireland."

The whole nation, the Archbishops state, stands in need of a time of steadying in the midst of manifold restlessness, and of rallying to the spiritual ideals, which are the only source of abiding peace. May Armistice Sunday prove to be such a time, and may it strengthen us with new unity and faith and courage to meet the anxieties by which we are surrounded.

ACCIDENT TO MR. JOHN M'CORMACK.

A Reuter's Bombay telegram of Friday says that Mr. John McCormack, the well-known tenor, who is travelling from Australia to Europe on board the Naldora, broke his leg when playing a deck game. He was medically examined when the liner reached Bombay, and it was at first feared that he would have to remain here for treatment. He has been able to continue the journey, however, but it will be necessary for him to lie up for at least six weeks.

INDIAN ARMY COMMANDS.

It is officially announced that the following appointments have been made to commands in India:—

Northern Command—General Sir W. R. Birdwood, G.C.M.G., K.C.B., K.C.S.I., C.I.E., D.S.O.

Eastern Command—Lieutenant-General Sir H. Hudson, K.C.B., K.C.I.E.

Southern Command—Lieutenant-General Sir W. R. Marshall, G.C.M.G., K.C.B., K.C.S.I.

Western Command—Lieutenant-General Sir W. P. Braithwaite, K.C.B.

THE KINGSTOWN-HOLYHEAD DAY MAIL SERVICE.

Commencing this afternoon from Holyhead, the day mail service between Holyhead and Kingstown will, by order of the Post Office, be resumed.

UNITED FREE CHURCH, LOWER ABBEY STREET.

Rev. A. H. Macpherson, minister of Renton United Free Church, has received a unanimous call to be minister of Lower Abbey street United Free Church, Dublin. Mr. Macpherson, who intends accepting the call, has been for about nine years minister at Renton, and prior to that was minister at Newcastle-on-Tyne.

"NO LICENCE" CAMPAIGN IN GLASGOW.

The most vigorous temperance campaign ever conducted in Glasgow concludes to-day, and to-morrow the vote for or against "no licence" takes place. Every available public hall, theatre, and picture house was booked by the trade and teetotallers. Licensed premises in Glasgow total about 1,600, including 1,290 public-houses, and the "Pussyfoots" are hopeful of cancelling at least 500.

PRICE OF SUGAR REDUCED.

The Food Controller announces that the retail price for white sugar will be reduced by 2d. per lb. as from Monday, 15th November.

FROM "THE TIMES" OF TO-DAY.

(BY SPECIAL ARRANGEMENT WITH THE PROPRIETORS OF *THE TIMES*.)

THE POLITICAL OUTLOOK.

The Times, in a leading article, says:—In quarters not unfriendly to the Government rumours are spreading that a general election may be comparatively near at hand. We believe that in Ministerial circles discussion of this contingency has of late been livelier than the public at large have imagined. The possibility of securing an adequate electoral platform has been canvassed, and has not been entirely without influence upon the attitude of some sections of the Cabinet towards the Irish question and the miners' strike. The argument appears to have been that the Coalition majority in the House of Commons no longer represents the balance of opinion in the country, that consequently the majority itself and the Government which it supports are getting out of touch with public feeling, and that by reason of its very size the majority is unwieldy and is tending to become demoralised. Therefore, it has been urged, a general election upon a programme sufficiently, though not too markedly, Conservative might consolidate the position of the Government for some years, supply a more active, reliable, and homogeneous, albeit somewhat reduced, majority, and, by leaving room for a more considerable and more active Opposition, tend to dispel the atmosphere of unreality that now vitiates Parliamentary life. With that atmosphere, it has been suggested, much of the prevailing distrust of Parliament and of the Government might also disappear. Thus, a general election, by strengthening the Administration, would incidentally render a service to the country and to its institutions. It is true that the Government and the majority of the House of Commons are out of touch with public feeling. A general election might restore that touch, and prove it to be either a caress or a buffet. But there is a surer way—the path of unflinching honesty, straightforwardness, and fidelity to principle; for, whatever may be the faults of the British people, it has still a strong predilection for uprightness.

UNITED STATES ELECTION ISSUES.

The Presidential campaign is having an "old time" finish, cables the Washington Correspondent of *The Times*. Even the torchlight processions, so popular twenty years ago, have been revived. Political advertisements sprawl across the pages of the Press, in competition with clothiers' efforts to take for themselves the credit for falling prices. The news columns bulge with prognostications and reports of speeches. The tilts of party managers and their henchmen make succulent, if not always edifying, reading. Partly, but by no means wholly, everybody admits that, thanks to Governor Cox's reasonableness over the League, and to Senator Harding's uncomfortable contortions between the two wings of his party, the Democrats have lately been gaining. Much is being made of the uncertainty of the women's vote, and of its tendency to back Governor Cox, because of the League, and because of his general progressiveness. The discussion is not serious enough to alter the considered opinion of all the best judges—namely, that Senator Harding's victory is as sure as anything can be in American politics. Nor has it affected the betting, which is at least seven to one on Harding—the largest odds offered upon any candidate for over 40 years. Senator Harding's majority may not, it is said, be quite what it would have been a month ago, but all signs predict that it will still be substantial.

GERMAN CATHOLIC OUTBURST ON IRELAND.

Cabling yesterday, the Berlin Correspondent of *The Times* says:—*Germania*, the organ of the Catholic Centre Party, devotes its leading article to-day to an attack on British administration, which, for intemperate judgment and perversion of facts, exceeds anything yet attempted in the Berlin Press by way of Sinn Fein propaganda. It studiously avoids all mention of the many efforts made to effect a settlement of the question of Irish government. It writes of Ireland as though the country were a great and homogeneous nation, and it writes of British rule in Ireland as though that were wholly devoted to the exploitation of the country and the repression of the inhabitants. "Hardly a day passed during last year on which English tyranny and reign of terror did not claim its victims." "Now that the English Government have refused an inquiry, there can be no doubt that the Lloyd George Government is definitely concealing the outrages of the English murder gang." These are specimens of the tone of the article, which goes on to say that Mr. Lloyd George is able to carry his policy of force only because the religious prejudices of the Nonconformists of England against the Catholic Irish people continually extend their roots. Every witness of the truth, it declares, is inconvenient, and, therefore, Mr. MacSwiney must die in the cause of justice. The article ends with the following:—"Perhaps, the great enemy of the Irish people may for some time longer remain deaf to this cry for justice. Perhaps, it can close Irish mouths and the Irish Press, but it cannot control the conscience of the world, and this cries for freedom for the Irish people."

REPRISALS IN IRELAND.

Mr. J. Annan Bryce contributes a long letter to *The Times* on reprisals in Ireland. At the outset he calls attention to the arrest of his wife at Holyhead, and points out that, while such arrests are of daily occurrence in Ireland, where any and every interference with liberty has been legalised by recent legislation, he is not aware under what authority they have become lawful in Great Britain. Having observed that Government spokesmen minimise or altogether deny the reprisals, he says:—"All this seems to indicate a determination to prevent the British public from learning the truth, and the arrest of my wife when she attempts to perform what is, surely, the duty of a good citizen appears to corroborate this view of the Government's attitude. The public has a right to demand that the truth shall no longer be concealed. If the Government has nothing to hide, why does it not grant an impartial inquiry, such as that which investigated the German outrages in Belgium? The reprisal outrages in Ireland, if proved, are worse, in that Ireland is still part of the United Kingdom, not territory occupied in war. It is to be hoped that Lord Robert Cecil, whose intervention was greatly welcomed in Ireland, will again press for an inquiry, and that he and others on his side will on the next occasion support their speeches by their votes."

FRENCH - CANADIANS' SYMPATHY.

The Toronto Correspondent of *The Times*, in a message dated October 30th, says:—Masses were celebrated to-day in a few Roman Catholic churches in Canada for Alderman MacSwiney, and resolutions of sympathy were adopted by Irish Self-Determination organisations. At Mount Royal Arena, Montreal, a Memorial Service for Alderman MacSwiney was attended by 7,000 persons. Mr. Martin, Mayor of Montreal, presided, and M. Lavergne, a leader of the French Nationalists, was the chief speaker. His extreme utterances provoked great cheering, but the language of other speakers was Pro-Irish rather than anti-British. Resolutions were adopted and forwarded to Mr. Lloyd George, Sir Hamar Greenwood, the Governor-General of Canada, and Mr. Meighen, the Dominion Prime Minister. Sinn Fein colours were displayed, and the Sinn Fein "Soldier's Song" was sung, but the meeting was orderly. There are many editorial references to Mr. MacSwiney's death, but few justify him or censure the British authorities.

THE BATTLE OF JUTLAND.

Admiral Moresby has sent the following letter to *The Times*:—Shortly before the Jutland fight Mr. Balfour, then First Lord of the Admiralty, had informed the country that "he did not in the least know what the Germans were doing, but the Eastern ports would be protected." The thrill of cold water that fell on all the students of our Grand Fleet can be better imagined than described. From that time the German High Sea Fleet watched for the psychological moment when our Fleet would be separated, and they got it.

VACANT THRONE OF GREECE.

The first move in King Constantine's effort to regain the Throne of Greece was made this afternoon, says the Lucerne Correspondent of *The Times*, in a message, dated October 30th, when Prince Paul refused to accept the Crown unless the Greek people in a free expression of its will decided that it did not desire the return either of the ex-King or the Crown Prince. The members of the ex-King's *entourage* are plainly delighted at this answer, which they consider will place M. Venizelos in a most difficult position.

SILVER MACE OF THE CORPORATION OF ARDEE.

Mr. Joseph Dolan, of Ardee, writes to say that in a recent raid on his premises, reported in our columns, amongst the articles seized was the antique silver mace of the Corporation of Ardee, which was presented by William III.

A Reuter's telegram, dated Cherbourg, Sunday, says:—The American steamer Warszawa arrived here to-day from Danzig, and reported that a mutiny had occurred on board. One of the crew broke into the captain's cabin, and took the sum of 6,000 francs. The mutineers also stole various articles, and did damage to the ship. At the request of the American Consul-General, the police went on board and arrested seven of the men, including a British subject.

THE PRESIDENTIAL ELECTION.

CAMPAIGN CLOSED.

PROBABLE VICTORY FOR SENATOR HARDING.

A Reuter's New York telegram on Saturday says:—The Presidential election campaign virtually ended to-night. Both parties are claiming that their respective candidate will receive the majority of 532 votes which is necessary to ensure election.

Meantime partisans on each side are making most frantic last-minute efforts to dig up propaganda which might influence the electors just prior to the polling, the latest find by the Democrats being a cartoon, which they characterise as blasphemous, caricaturing the painting of the Immaculate Conception, which has been printed in various Republican organs, though Senator Harding disclaims all responsibility for it.

The general verdict of the newspapers tends to predict certain victory for Harding, though by not a very large majority, as there has recently been an undoubted swing in favour of Governor Cox, largely due to President Wilson's recent address and letter expressing his full support of the Democratic candidate. Betting on Mr. Harding, however, is quoted as high as eight to one. The electoral registration is the heaviest ever known. In some places the hour for closing the polls has been extended, so that the entire vote may be cast.

A PROFESSOR'S INTERVENTION.

The Board of Trustees of the College of Wooster, Ohio, has requested the resignation of Professor William Eastabrook Chancellor, head of the Department of Economics, Politics, and Sociology, on account of exigencies due to the publication of letters about Senator Harding, attributed to Professor Chancellor. The action of the Board followed a meeting at which Professor Chancellor answered questions touching the authorship of the letters which have been scattered broadcast throughout the country, and part of which the professor admitted he wrote.

In a letter embracing a request for resignation, the Board declares that the letters are for the manifest purpose of appealing to prejudice, and of influencing the electorate of the country at the coming election, and it denounces such methods as being utterly unworthy of the college and of the country.

The letters in question have not yet been published in the newspapers, but it is believed that they contain charges which are likely to lead to sensational developments.

THE THRONE OF GREECE.

KING CONSTANTINE'S HOPES.

A Reuter's telegram from Rome on Saturday says:—The *Tempo's* Lucerne Correspondent sends an account of an interview which he has had with Dr. Streit, who held Ministerial posts when King Constantine reigned in Greece, and has remained in attendance on that Monarch since the latter's dethronement. Dr. Streit declared that the Greek Royal Family had received from Athens no official or semi-official communication concerning the succession, but had been to a slight extent in touch semi-officially with the Greek Legation in Berne. Dr. Streit said that he could make no statement regarding acceptance of the Throne on the part of Prince Paul, the conditions laid down by M. Venizelos being as yet unknown. "The abdication of King Constantine is impossible," said Dr. Streit. "Prince Paul cannot accept a clause tantamount to a condemnation of his father. King Constantine is convinced that the time has come when the people will call him back to Greece. The Royal Family is hatching no plots, but is living in complete retirement, overwhelmed by its immense sorrow. King Constantine is waiting, and will not wait in vain."

PRINCE PAUL AND THE THRONE.

A telegram from Paris yesterday states:—The newspapers learn from Lucerne that the Greek Minister at Berne yesterday visited Prince Paul to notify him that the Greek Government considers he is called to occupy the Throne of Greece. But, first of all, it desires to know if this right is recognised by his father and Prince George. Prince Paul replied that he could not accept the offer made to him until the Greek nation had manifested its intention to exclude ex-King Constantine and the Heir Apparent from succession.

KING ALEXANDER'S BODY TAKEN TO ATHENS.

A telegram from Athens on Friday states:—King Alexander's body was conveyed to Athens from Tatoi, escorted by a procession of twelve motor cars, on its way down through the green woods to the capital. Thus the King, ever fond of driving his own car, had his last motor trip in a lorry, decorated with chrysanthemums and his Royal cipher, driven by his intimate friend, Sub-Lieutenant Metaxas. Preceded by the Archbishop of Athens, the hearse was followed by cars, containing Queen Olga and Mme. Manos, who had their first meeting in the presence of the dead King. The last solemn progress, amid saluting troops and the booming of minute guns, was contrasted by many with the furious speed at which they had been accustomed to see their handsome King dash past so short a time ago, when he was full of youth and health. Mme. Manos, the late King's morganatic wife, is the object of general sympathy here, as she is considered as the good angel who nursed the unhappy King, who, while dying, called her many times in his conscious moments. Mme. Manos is *enceinte*, and, according to the law, she is entitled to a quarter of the King's personal property, and her future child to three-quarters.

BAVARIAN CIVIL GUARDS.

ATTITUDE OF FRENCH MILITARY MISSION.

A Reuter's Berlin telegram of Sunday says:—The *Freiheit* states that the Note which General Nollet, President of the French Military Mission, sent to the German Government a few days ago, calls attention to the continued existence of the Civic Guard formations in Bavaria, and at Bremen, in spite of the stipulations of the Spa Agreement, and asks the German Government whether it intends to ensure the disbandment and suppression of these organisations.

The Munich Correspondent of the *Tageszeitung* says that the Bavarian Press is much concerned over the Note.

The *Muenchener Neueste Nachrichten* says that the Bavarian Government regards the maintenance of the *Einwohner Wehr* as an absolute necessity for the State, and the paper calls on the German Government to recognise its mistake at Spa, and support the Bavarian standpoint.

The *Bayrische Kurier* says that the execution of the *Entente* demand would mean the destruction of Germany, because it would strengthen the Bolshevik elements.

THE REPARATIONS COMMISSION.

A Reuter's Paris telegram of Sunday says:—The *Matin* states that the Franco-British conversations with regard to reparations have made sufficient progress for the British Government shortly to be able to give a definite reply probably to-morrow or the day after. The *Matin* adds:—The two Governments have agreed that the conference of experts in Brussels shall meet as soon as possible, and that this conference shall be closely followed by an international conference at Geneva, to which the Germans are to be admitted in a consultative capacity. Still, concludes the *Matin*, the two Governments are at variance as regards the powers of the Reparation Commission.

BOLSHEVISTS DEFEATED IN CHINA.

A *Times* Peking telegram of Wednesday states—Official Chinese reports from Urga state that a Russian detachment of some two thousand men, with six guns, attacked that city on the morning of October 25th, and was repulsed. The Chinese troops pursued the retiring enemy, and during a second fight captured a gun. The total Chinese casualties were over three hundred, and those of the enemy five hundred.

WREKIN BY-ELECTION.

GENERAL TOWNSHEND'S CANDIDATURE.

All political parties in the Wrekin Division were active on Saturday, when two candidates were definitely decided upon, and a third is considering the invitation to stand for the seat. The Labour Party has adopted Mr. Charles Palmer. General Townshend, Independent candidate, will open his campaign in a few days. The Labour Party has accepted Mr. Charles Duncan, who unsuccessfully contested the seat at the last by-election.

Mr. Landford, President of the National Farmers' Union, has conditionally promised to stand as the farmers' candidate, but will withdraw if General Townshend stands, and the Farmers' Union will give him their support. Mr. Knox Little has been invited by Liberals and Unionists to contest the seat. He will give his decision after consideration of the situation caused by the adoption of Labour and Independent candidates.

A Reuter's Paris telegram of Sunday says:—News was published this morning that the British Note had been received at the Ministry of Foreign Affairs on the subject of questions now outstanding between the two Governments. The news is incorrect. No such Note has been received in Paris.

RUSSIA IN THE SHADOWS.

TRAGIC STORY OF THE COUNTRY'S CONDITION.

[The first of the series of articles by Mr. H. G. Wells describing his recent visit to Russia appeared in the London *Sunday Express* yesterday. Mr. Wells's preliminary article is confined mainly to a description of the streets and the living conditions in Petrograd. He proposes to deal with the Bolshevik Government in further articles.]

Our dominant impression of things Russian, Mr. Wells opens, is an impression of a vast, irreparable breakdown. The great monarchy that was here in 1914, the administrative, social, financial, and commercial systems connected with it have, under the strains of six years of incessant war, fallen down and smashed utterly. Never in all history has there been so great a *débâcle* before. The fact of the revolution is, to our minds, altogether dwarfed by the fact of this downfall.

The peasant, who was the base of the old pyramid, remains upon the land, living very much as he has always lived. Everything else is broken down, or is breaking down, Mr. Wells continues. Amid this vast disorganisation an emergency Government, supported by a disciplined party of, perhaps, 150,000 adherents—the Communist Party—has taken control. It has—at the price of much shooting—suppressed brigandage, established a sort of order and security in the exhausted towns, and set up a crude rationing system. It is, I would say at once, the only possible Government in Russia at the present time. It is the only idea, it supplies the only solidarity, left in Russia. But it is a secondary fact. The dominant fact for the Western reader, the threatening and disconcerting fact, is that a social and economic system very like our own, and intimately connected with our own, has crashed. I do not know if the words "all the shops have ceased" convey any picture to the Western reader of what a street looks like in Russia. It is not like Bond street or Piccadilly on a Sunday, with the blinds neatly drawn down in a decorous sleep, and ready to wake up and begin again on Monday. The shops have an utterly wrecked and abandoned look; paint is peeling off, windows are cracked, some are broken and boarded up, some still display a few fly-blown relics of stock in the window, some have their windows covered with notices; the windows are growing dim, the fixtures have gathered two years' dust. They are dead shops. They will never open again. Every wooden house was demolished for firing last winter, and such masonry as there was in those houses remains in ruinous gaps, between the houses of stone.

Every one is shabby; everyone seems to be carrying bundles in both Petersburg and Moscow. To walk into some side street in the twilight and see nothing but ill-clad figures all hurrying, all carrying loads, gives one an impression as though the entire population was setting out in flight. That impression is not altogether misleading. The Bolshevik statistics I have seen are perfectly frank and honest in the matter. The population of Petersburg has fallen from one million two hundred thousand to a little over seven hundred thousand, and is still falling. Many of the people have returned to peasant life in the country, many have gone abroad, but hardship has taken an enormous toll of this city. The death-rate in Petersburg is over 81 per 1,000; formerly it was high among European cities at 22. The birth-rate of the underfed and profoundly depressed population is about 15. It was formerly about 30.

The bundles that everyone carries are partly that rations of food that are doled out by the Soviet organisation, partly they are the material and results of illicit trade.

The peasants, adds Mr. Wells, look well fed, and I doubt if they are very much worse off than they were in 1914. Probably they are better off. They have more land than they had, and they have got rid of their landlords. They will not help in any attempt to overthrow the Soviet Government, because they are convinced that while it endures this state of things will continue. This does not prevent their resisting, whenever they can, the attempts of the Red Guards to collect food at regulation prices. Insufficient forces of Red Guards may be attacked and massacred.

Such incidents are magnified in the London Press as peasant insurrections against the Bolsheviks. They are nothing of the sort. It is just the peasants making themselves comfortable under the existing *régime*.

The railways are now in an extreme state of deterioration, and the wood-stoked engines are wearing out; the bolts start and the rails shift as the trains rumble along at a maximum of 25 miles per hour. Even were the railways more efficient, Wrangel has got hold of the southern food supplies. Soon the cold rain will be falling upon these 700,000 souls still left in Petersburg, and then the snow. The long nights extend, and the daylight dwindles. And this spectacle of misery and ebbing energy is, you will say, the result of Bolshevik rule! I do not believe it is, the writer concludes. I will deal with the Bolshevist Government when I have painted the general scenery of our problem. But let me say here that this desolate Russia is not a system that has been attacked and destroyed by something vigorous and malignant. It is an unsound system that has worked itself out and fallen down. It was not communism which built up these great, impossible cities, but capitalism. It was not communism that plunged this huge, creaking, bankrupt empire into six years of exhausting war. It was European imperialism.—Press Association, by courtesy of *Sunday Express*, London.

EIGHTEEN THOUSAND ARRESTS IN RUSSIA.

A *Times* Stockholm telegram of Saturday says:—Reports continue to reach the Press here of wholesale arrests and executions in Russia. Special commissions investigating anti-Bolshevist organisations are said to have made over 18,000 arrests. All Communists are being forcibly enrolled in the political police.

The *Isvestia* deplores the insufficiency of the Red troops to suppress the risings throughout the country, as the dearth of foodstuffs obliges the Soviet to take more stringent action in requisitioning corn and cattle from the peasantry. This causes revolts and armed resistance.

Trotsky describes the situation as threatening throughout the Ukraine. The peasantry, armed with rifles and machine guns, are carrying on guerrilla warfare, stopping trains, pillaging passengers, and shooting those found to be Communists.

Another report says that no one dares to travel in the country districts without a cross round his neck, to indicate that he is not a Bolshevist.

SINN FEIN PRISONERS TAKEN TO ENGLAND.

On Saturday night about twenty-five Sinn Fein prisoners were brought in handcuffs to Kingstown and placed on the mail boat. Nearly a hundred prisoners are said to have been conveyed to English prisons during the past week.

On Saturday and Sunday large parties of English recruits for the Royal Irish Constabulary arrived at Kingstown.

MILITARY SEARCHES IN DUBLIN.

Soldiers who drove up in two lorries visited Crampton court, off Dame street, Dublin, on Saturday morning, and carried out searches in three houses there. The visit lasted only a short time, and no arrests or seizures took place. Military also carried out a search at the house of a man named Matthews in Killarney street, with a like result.

SHOTS FIRED IN DUBLIN.

Several shots were fired in the neighbourhood of Drumcondra on Saturday night, but the cause of the firing has not been ascertained. The first shot was heard about 7 o'clock, and between 11.30 and 12 others were heard.

THE INCHICORE SHOOTING.

An improvement in the condition of Mr. Francis B. Warren, who was shot at his home, Hollybrook, Inchicore, on Friday, is reported by the authorities of Steevens's Hospital.

RELEASES FROM MOUNTJOY PRISON.

On Saturday last Mr. William O'Brien, merchant, Galbally, Co. Limerick, who was arrested with the Flemings, of Drumcondra, Dublin, in their house on the morning of the search at the late Professor Carolan's house, and Mr. John Fitzgerald, who was arrested in the Republican Outfitters' establishment, Talbot street, on the day of the shooting occurrence there, were released from Mountjoy Prison.

MILITARY SEARCHES IN ATHLONE DISTRICT.

There was a good deal of military activity in Athlone during the week, and several arrests have been made from districts in South Roscommon.

The business premises of Mr. James Kenny, and of Mr. James O'Meara, Connaught street, were searched on Saturday. Mr. O'Meara was not at home. Mr. Kenny is for the present detained in custody. In the district of Clonown, outside Athlone, a large number of houses were visited, and four arrests were made. Mr. Patrick Daly, ticket checker, Athlone, was arrested on the Midland Railway Station premises.

ANOTHER AMBUSH.

ONE CONSTABLE KILLED.

ANOTHER INJURED.

CIVILIAN ARRESTED.

The following official report was issued in Dublin on Saturday:—

At noon on Saturday a sergeant and four constables, while cycling, were ambushed at Castledaly (Co. Galway) by about 100 men. Constable Timothy Horan was shot dead, and another constable was seriously wounded in the breast by two bullets. The sergeant and two constables escaped injury. Some of the attacking party were identified. One man named Bryan Moylan was arrested. The raiders took the policemen's bicycles and three rifles.

Our Loughrea Correspondent, describing the ambush, states:—On Saturday four policemen—Sergeant O'Driscoll, Constable Horan, Constable Keane, and another constable—stationed at Kilchreest, about three miles from Loughrea, were ambushed at Castledaly, on their return from Peterswell. Constable Horan, whose body was subsequently found in a field off the road, is believed to have been shot dead while in pursuit of the attacking party. Constable Keane, who is reported to be seriously wounded, was removed to Dublin on Saturday evening.

Immediately before the attack Sergeant O'Driscoll, who had a marvellous escape, threw himself off his bicycle on perceiving guns pointed over the walls, and lay on the ground. As the attackers retreated, Sergeant O'Driscoll fired on them until his ammunition became exhausted, but with what result is not known.

Constable Horan, who leaves a widow and young family, was a native of Kerry.

Castledaly, the scene of the attack, is situated midway between Kilchreest and Peterswell, and is a densely wooded district.

Constable Keane is now in Steevens's Hospital, Dublin, and is in a serious condition.

POLICE BARRACK CAPTURED.

ARMS AND AMMUNITION CARRIED AWAY.

Telegraphing last night, our Thurles Correspondent states:—

A sensational *coup* was effected by armed raiders this afternoon. They captured and destroyed Littleton police barrack, four miles from Thurles, and took away all the arms and ammunition found in possession of the garrison. The *coup* was carried out without a casualty on either side, and it is stated that no shots were fired. The element of surprise figured largely in the attack. The raiders got clear away with their booty.

Police and military left Thurles in lorries this evening for Littleton. Intelligence of the capture was conveyed to Thurles by a policeman, who arrived on a bicycle, *minus* cap, belt, and accoutrements.

It is reported that some houses in Littleton are on fire to-night.

SHOTS AT A MOTOR CAR.

TWO POLICEMEN WOUNDED.

Writing on Saturday, our Sligo Correspondent states that in Collooney the shops were closed on Friday, and the day was observed as a holiday. At about eleven o'clock policemen came on the streets and said that the shops should be opened. The people at once complied with the order. At about six o'clock some military motor lorries arrived, and people who were moving about were halted, and ordered home. Motor cars were stopped, and passengers were subjected to close inquiry as to their identity and movements. A motor car coming from the direction of Sligo was challenged by a police patrol, but refused to stop, and was fired on. The car sped on, and it was then found that Constables Connolly and Gilhooly, of the patrol, were wounded. A bullet entered Constable Connolly's back. Constable Gilhooly's wounds were not serious. Father Doyle and Dr. Cummings were summoned, and Constable Connolly was removed to the County Infirmary. Subsequently shots were fired, and many of the inhabitants, fearing trouble during the night, left their homes, and remained in the field until daylight. Inquiry at the infirmary elicited the information that Constable Connolly was not regarded as out of danger, and that, if in a condition to travel, he would be sent to Dublin for an operation.

The monument erected outside Collooney to the memory of Bartholomew Teeling was partly destroyed on Friday evening. For some time past a Sinn Fein flag rested in the hand of the uplifted arm, and this arm appears to have been blown off, and the monument otherwise damaged.

Following the removal of the Sinn Fein flag from the Sligo Municipal Buildings, it is stated that men in uniform hoisted on Saturday morning from the tower a large Union Jack, which now floats over the building.

THE SHOOTING OF WILLIAM STRAW.

FINDING OF MILITARY COURT.

The following official report was issued on Saturday:—

A Military Court of Inquiry has been held in lieu of an inquest on the body of a young man named William Straw, found murdered in a ditch on October 21st, about half a mile from the public road, nearly midway between Swords and Balbriggan. The body had evidently been buried, but heavy rains had washed away some of its covering of earth.

Medical evidence was given to the effect that death had resulted from two bullet wounds, one on the right eyebrow and one on the left side of the chest. One bullet was found in the skull.

The next witness stated that in the townland of Bettyville on October 21st, in the afternoon, he saw a cap on the side of a ditch, and two yards away he saw the sleeve of a coat sticking out of the mud. He reported the matter to the police, and on the following day he was present at the same place, and helped to take the dead body out of the ditch.

Another witness deposed that since the beginning of April William Straw, a nephew of his wife, had been living with him at Balbriggan. He was an ex-soldier. When last seen alive by the witness the deceased was wearing khaki breeches and puttees and an ordinary coat. After the deceased had been missing for a week the witness came to the conclusion that he must have been murdered, because it was common talk in and around Balbriggan that Straw had been chased out of Skerries by two men armed with revolvers, because of some part he was alleged to have taken in the reprisals at Balbriggan.

Further evidence was given that William Straw was no politician. He joined the Argyll and Sutherland Highlanders during the war, served in Mesopotamia and Palestine, and was twice severely wounded.

Police evidence was given as to the finding of the body, and the Court, having carefully considered the evidence, found that the deceased, William Straw, aged about 30, labourer, met his death by a gunshot wound in the brain inflicted by some person unknown. They were further of opinion that the said unknown person committed wilful murder.

DUBLIN CHURCH RANSACKED.

SACRED VESSELS DISTURBED.

Some persons, whose motive and identity alike are unknown to the police, forcibly entered St. Joseph's Roman Catholic Church, Berkeley road, Dublin, early on Saturday morning, and made a complete search of the sacristies and the congregational part of the building. The sacristy safe was opened, and all its contents strewn on the floor. Two patens and the cups of two gold chalices used in the Mass were also found where they had been thrown. The strange aspect of the whole business was that though the contents of the contribution boxes were taken these chalices and other more valuable articles were left behind. All parochial papers were removed from the roll-top desk where they had been preserved, and appeared to have been thoroughly examined.

This is the second occasion in the week on which there has been such an outrage. The former place of visitation was St. Kevin's Roman Catholic Church, Harrington street.

Late on Saturday evening Canon Downing found that, although the raiders had made an exhaustive search of all papers and documents in the vestry, nothing was removed except one group of papers which formed a most valuable ancient Irish manuscript. This was the property of Canon Downing, having passed into his hands as executor of his uncle, the late Bishop Daniel McCarthy, of Kerry. Many Irish scholars had pronounced the manuscript as one of special literary value, dating back to the third century.

YOUNG WOMAN'S HAIR CUT.

Our Limerick Correspondent states:—On Saturday night, during "Curfew" hours, in response to a knock at the residence of Mrs. Daly, Ennis road, Limerick, the door was opened. Two men who were outside stated that they had a message for Miss Daly. When she appeared she was pulled to the door and her hair was cut. It is stated that a razor was used, and Miss Daly, in resisting, was wounded in the hand. Her screams were heard by people living in the locality. Miss Daly is sister of Edward Daly, who was executed after the Easter Rebellion.

TULLAMORE OUTRAGE.

POLICE SERGEANT SHOT IN THE STREET.

DANGEROUSLY WOUNDED.

Our Tullamore Correspondent telegraphed last night:—Sergeant Henry Cronin, R.I.C., Tullamore, was fired at in the vicinity of his own home, in Henry street, about 8 o'clock this evening, and dangerously wounded.

Five shots were heard by the sergeant's wife just a few minutes after he had left the house to go to the police barrack. She immediately ran out, and a short distance from the door found him lying on the street. Some neighbours who also heard the shots came out on the street and carried the sergeant into his house, where he was placed on a sofa.

His wife in the meantime had gone to the County Infirmary, which is only about fifty yards distant from the scene of the affray, and procuring one of the nurses brought her to her husband, who was apparently in great agony.

Messengers were despatched for a priest and doctor, and both Father Lynam and Dr. Timothy Meagher were soon in attendance. The former heard the dying man's confession, after which the doctor had him removed to the County Infirmary, where he was subsequently further attended to by Drs. Meagher and MacMichael.

It is stated that the unfortunate man received a bullet in the chest and two in the region of the stomach, while his right arm was shattered. The street in which the shooting took place is a dark thoroughfare adjacent to the County Hospital, and is locally known as the "Pig Market." It was in darkness at the time.

The doctors state that the wounds may prove fatal, and that death may take place at any moment. Sergeant Cronin is a married man, and has a young family. He has been for many years stationed in Tullamore.

HOUSE-WRECKING IN TEMPLEMORE.

TWO SHOPS BURNED.

Our Templemore Correspondent telegraphs:—Templemore was wrecked by about twenty men, who, it is said, wore uniform, on Friday night. The large grocery known as The Crescent, owned by Kelly Bros., and Smith's cycle shop were completely burned.

The attack commenced at 11 o'clock, and is believed to be the sequel to the ambush of the military at Thomastown. Many houses were wrecked, and seventy suffered more or less damage.

The police notified the military authorities, and soldiers were sent into the streets. They threatened to fire, and the wreckers dispersed. The police gave much assistance in preventing a spread of the flames.

AMBUSHING A POLICE PATROL.

HOW THREE CONSTABLES WERE KILLED.

The following official report with regard to the ambushing of a patrol of nine police on October 25th at Moneygold, near the village of Grange, Sligo, reveals the following facts:—

The patrol of eight men and a sergeant left Cliffoney police barrack at 10.30 a.m. on cycles. The sergeant carried a gun, seven of the constables their carbines, and the eighth a revolver and an automatic pistol. They cycled along with about fifteen to twenty yards interval between each man, their rifles slung over their backs. At Moneygold a low hill rises in the open country, and this vantage point dominates a long stretch of the road. Here on the hillside trenches had been dug and low fire shelters built of stones. Field walls had also been loopholed, and the murderers lay in an ambush some three hundred yards long. They opened fire on the police at 25 yards' range, using British Service rifles. Constable Laffey was shot through the head at the first volley. Constable Lynch was mortally wounded. Sergeant Perry, undeterred by the heavy fire, ordered the survivors to take cover and return the fire. The words were barely out of his mouth before he fell dead, shot through the heart. The little group of police opened fire at the hidden enemy, and the action continued. Constable Keown was hit in the throat by an expanding bullet. Constable Clarke was twice wounded. Fire was directed on the party from front, rear, and flank, and as men fell the enemy drew nearer, firing on the party from the cover of the walls. Six out of the nine fighting police were down, three dead and three wounded, when the final rush took place. There were over a hundred men in the ambush. They were all disguised, and ten or more of them wore khaki uniforms and British trench helmets. The dead and the captives were speedily disarmed, even their field dressings were taken from them, though these were later returned at their request for the use of comrades. It is known that the attackers suffered casualties, for blood-stained rags and moss, which had been used to staunch wounds, were found on the scene when reinforcements arrived. Constable Laffey leaves a widow and five children, the youngest being only a few weeks old. Constable Lynch leaves a widow and two or three children; Sergeant Perry a widow and nine or ten children. The official report, from which the above facts are taken, concludes with the following words:—"When the dead were taken to Cliffoney the scenes were heart-rending in the extreme. Notwithstanding the grief of the widows and children of the murdered police, which moved many who saw it to tears, the police preserved splendid discipline, and are displaying indefatigable energy in pursuing their inquiries and searches for the murderers in the midst of a hostile population."

YOUNG WOMAN WOUNDED AT NENAGH.

An alarming incident occurred in Nenagh on Friday night (writes our Nenagh Correspondent), resulting in the wounding of Miss Kathleen Kelly, daughter of Mr. R. Kelly, a retired member of the R.I.C. and the proprietor of the Provincial Mineral Water Factory. It appears that about ten o'clock Miss Kelly was going home, accompanied by her mother and sister. When opposite the military barracks a shot was fired. The bullet, it is thought, struck the ground and ricochetted upwards, striking Miss Kelly over the eye and inflicting a serious glancing wound on her forehead. She fell, shouting "I am shot," and when help arrived she was conveyed to the curate's house, a short distance away, where she was attended by Dr. A. D. Courtney. She was subsequently conveyed home, where she is confined to bed. On Saturday morning Captain McDonnell, District Inspector, and Head Constable Feeney called on Miss Kelly and took a statement from her. The bullet is embedded in the wall of Mr. T. Kenna's house, opposite the barracks.

INCIDENTS IN THE PROVINCES.

On Friday military and police searched several houses in Castlerea. One man was arrested.

Private Rose, Devonshire Regiment, Waterford, was accidentally shot by a sentry in returning to the barracks. A military inquiry exonerated the sentry.

For Carrowroe Police Barrack, which was burned last July, Judge Wakely, at Athlone, on Saturday, allowed the owner, Mr. Warnock, £970 and special costs.

Over 5,000 people attended the funeral of the late Mr. Michael Burke, Athlone, who was shot on Friday week during the return of a military party, ambushed at Parkwood, Horseleap.

Military searched the Wexford Union offices on Friday. Communications received by the Guardians and District Council from Dail Eireann and a Republican flag were seized.

Men, who paid a flying visit to Carrickmacross on Saturday night in a lorry, created alarm by firing shots in the air. The people fled from the streets, and some of the shops were closed.

It is stated that the mail car service between Carrickmacross and Dundalk will, in future, be run during daylight, and that if there are further raids on the mails the service will be discontinued.

Mr. Frank O'Shaughnessy, Clerk *pro tem.* of the Limerick Union, who was arrested in his office on Thursday morning, was released on Friday evening, no charge having been preferred against him.

There was a remarkable scene in Tuam on Friday evening, when a lorry, which, it is said, was full of men in uniform, arrived and made all shopkeepers open their premises. Everyone complied with the order.

A party of young men entered the garage at Vickery's Hotel, Bantry, on Saturday, and seized and took away a landaulette Ford car, belonging to the Y.M.C.A., in which a party had arrived at the hotel on the previous night.

"A Sinn Fein Victory: Three Widows and Seventeen Orphans," was the inscription displayed in large letters in one of the motor lorries that conveyed to Boyle the bodies of two policemen who were killed in the recent ambush at Cliffoney.

Much alarm was created in Mullingar on Saturday by reports of firing in the streets. It was subsequently ascertained that a party of men in uniform went to the county hall and shot down the Sinn Fein flag, which had hung at half-mast since the death of the Lord Mayor of Cork.

A detachment of the Rifle Brigade arrived in Londonderry by a destroyer on Friday evening.

Masked men, on Friday night, entered the Pallidrome Picture House in Railway street, Strabane, and cut the electric wires. As a result no pictures were shown that night.

LORD MAYOR OF CORK BURIED.

IMPRESSIVE SCENES.

FUNERAL PROCESSION THROUGH THE STREETS.

Our Special Representative telegraphed from Cork last night as follows:—The funeral of the Lord Mayor of Cork was carried out with impressive solemnity, and was unattended with serious incident. Citizens of all classes and creeds joined in paying tribute to their Chief Magistrate. The city everywhere displayed indications of genuine mourning, and there was no doubting the sincerity of the spirit of the thousands that watched the progress of the funeral through the principal streets on its way to St. Finbarr's Cemetery.

From early morning the city was astir. There was much military activity before the removal of the coffin from the City Hall to the Cathedral. Armoured cars and motor lorries carrying soldiers with full equipment left Victoria Barracks early, and took up commanding positions at pivotal points in the city. There was an imposing display near the City Hall, above which the Republican flag was flying at half-mast. Volunteers held the approaches, and with strong cordons kept clear the frontage by the river, and allowed no one to enter the municipal buildings except those who had secured permits.

THE CITY HALL.

The scene within the large hall was most impressive. From the balconies heavy draperies, with crosses marked in white, were suspended, and in the centre on a catafalque with lighted candles was the coffin covered with a Republican flag, while wreaths were placed in profusion around it. Precisely at eleven o'clock the Dead March in "Saul" was played on the organ, and the coffin was borne away on the shoulders of six Volunteers. As it emerged into the vestibule a pipers' band, with muffled drums, played to slow music "Wrap the Green Flag," which was an effective dirge. Several clergymen followed the coffin, and then came the relatives and members of Dail Eireann and the public bodies, after which were a number of school children. A military detachment which was drawn up in Anglesea street came to "attention" as the remains passed, while the crowds assembled on the quays and bridges stood reverently with bared heads. At various points *en route* to the Cathedral bands playing suitable music were posted.

IN THE CATHEDRAL.

It was just on the stroke of twelve when the coffin was carried through the main entrance of the church. Every seat in the Cathedral was occupied, and there were dense crowds in the grounds and the avenues approaching the church. The Most Rev. Dr. Harty, Archbishop of Cashel, presided at the Requiem Mass, which was celebrated by the Rev. Dr. Cohalan, Bishop of Cork, the assistant priests being the Very Rev. Canon O'Leary; deacon, Rev. R. Burtts, and sub-deacon, Rev. J. Ahern, while Rev. Father Barrett was Master of Ceremonies. The music was chanted by an augmented choir, and at the close Absolutions were given by several of the prelates.

PROCESSION THROUGH THE STREETS.

The funeral procession then got into formation. At its head was a large gathering of clergymen, including many Capuchin priests in brown habits and sandals. The purple of the Archbishops and prelates lent a note of colour to a sombre scene. Amongst the prelates who walked in the procession were Archbishop Harty, of Cashel; Archbishop Barry, of Hobart; Archbishop Clune, of Perth, and Bishops Fogarty, of Killaloe; Brown, of Cloyne; Foley, of Ballarat, and O'Sullivan, of Kerry; while Dr. Cohalan, Bishop of Cork, made a striking figure with his mourning robes and draped mitre. Two hearses containing numerous wreaths preceded the coffin, enshrouded with a Republican flag. Immediately behind the remains walked Mr. MacSwiney's two brothers, Father Dominic, Mr. Arthur Griffith, Count Plunkett, other members of Dail Eireann, and public representatives, including many provincial Mayors, wearing their Mayoral chains. The venerable presence of Mr. William O'Brien, which not many years ago would be sufficient to stir the city, was noticed with general pleasure. There were long lines of Volunteers carrying wreaths—indeed, in this respect the funeral was quite exceptional, as one failed to recall an occasion at which there was such a display of floral tributes. The military took no part in the procession, but preserved an attitude of watchfulness, and wherever the funeral passed a military post it was saluted with dignified reverence, and the same tribute was paid by the police stationed *en route*. Every effort was apparently made to conform with the military order suggesting the limitation of the funeral to within a quarter of a mile. Apart from the clergy and those occupying carriages, the *cortège* was within the stipulated length, and as it slowly wended its way through the city and out towards the suburbs approaching St. Finbarr's Cemetery dense crowds watched its passing.

SCENE AT THE CEMETERY.

The scene at the graveside was an imposing one. Cordons were drawn at the precincts by Volunteers. Just inside the entrance a guard was placed around "the MacCurtain circle," a plot reserved for the burial of "soldiers of the Irish Republic." The grave allotted to the Lord Mayor is close to that of his predecessor, and is placed in a picturesque spot, surmounted by stately elms and bordered by a verdant lawn. The clergy, chanting the *Benedictus* and *Miserere*, escorted the coffin to its last resting place, and the dense gathering of sympathisers joined devoutly in the responses.

When the Committal Service was finished and the wreaths—or at least a small portion of them—were deposited on the grave, an oration was delivered by Mr. Arthur Griffith, and then seven Volunteers suddenly marched within the circle and in dramatic fashion drew revolvers and fired three rounds as a final tribute to their leader. The crowds then quietly dispersed, and the evening was not marked by any incident.

FUNERAL ORATION.

Mr. Arthur Griffith, speaking at the graveside, said—We, his colleagues of Dail Eireann, stand by the graveside of Terence MacSwiney in sorrow, but in pride. He laid down his life to consolidate the establishment of the Irish Republic, willed by the vote of the people of Ireland. His heroic sacrifice has made him in death the victor over the enemies of his country's independence. He has won over them, because he has gained by his death for Ireland the support and sympathy of all that is humane, noble, and generous in the world. Remember ever his words to our people of Cork when seven months ago he stepped into the *Bearna Baoghael*—that triumph is not to those who can inflict most, but to those who can endure most. He has exemplified that truth to all mankind. He endured all that the power of England could inflict upon him, and in enduring triumphed over that power. His body lies here, his soul goes marching through all the ages. He is not dead: he is living for ever in the hearts and consciences of mankind. Mourn for him, but let your mourning be that for a martyr who triumphs. Ireland has lost a noble son, as France lost a noble daughter when St. Joan of Arc perished in the English bonfire. The sequel will be the same. St. Joan of Arc has in him welcomed a comrade to Heaven.

STATEMENT BY SOUTHWARK CATHEDRAL AUTHORITIES.

The following statement was issued yesterday by the Administrator of St. George's Cathedral, Southwark, where the Requiem Mass for the late Lord Mayor of Cork took place on Thursday:—

"In view of the statements which have appeared in the Press regarding the Requiem Mass on Thursday in St. George's Cathedral, Southwark, for the late Lord Mayor of Cork, which may give rise to a misunderstanding concerning the attitude of the Cathedral authorities, it may be well to notify the public of the precise details. The Right Rev. Dr. Amigo, Bishop of Southwark, informed Miss MacSwiney, whose family asked that the Requiem Mass should take place in the Cathedral, that he wished nothing to be done that would savour of a political demonstration. On the day prior to the Requiem Mass the Administrator of the Cathedral, acting upon definite instructions from the Bishop, informed the Irish organisation which was arranging the funeral that there was to be no display of Sinn Fein flags, and no wearing of the Volunteer uniform in the Cathedral. The Bishop had already decided that there should be no sermon. With regard to the inscription on the coffin, which was prepared in Gaelic, the meaning and purport of it were kept from the knowledge of the Cathedral authorities, none of whom was made acquainted with its terms until after the body had been removed."

It was stated last evening that the condition of Mrs. MacSwiney was about the same. She is not yet able to receive visitors.

Members of branches of the Self-Determination League and Irish organisations in Lancashire took part in a striking demonstration to the memory of the Lord Mayor of Cork in Manchester yesterday. The demonstration, stated to number forty thousand, met in the centre of the city and marched to Moston Cemetery, where many floral tributes and wreaths were placed on the Manchester Martyrs' Monument. At an open-air Service, the *De Profundis* was recited and the Rosary said in Irish, and the demonstrators parted singing the "Soldier's Song."

A Memorial Service for the Lord Mayor of Cork at Bradford yesterday was attended by over two thousand people. A resolution of sympathy with Mrs. MacSwiney was passed.

A Reuter's St. John's telegram of Saturday says:—A Requiem Mass for the Irish hunger-strikers was celebrated at St. Patrick's Church here to-day, Monsignor McDermott, Administrator of the Archdiocese, officiating, in the absence of Archbishop Roche, who was unwell. About three thousand persons, including members of the Legislature and other prominent citizens, attending.

The Students' Unions of Christiania and Trondhjem (Sweden) have sent telegrams of sympathy to Mrs. MacSwiney, widow of the Lord Mayor of Cork.

SPECIAL EXTRA.

BIG LONDON FIRE.

TWO FIREMEN KILLED AT WAPPING.

It is reported that two firemen have been killed and three injured, while others received minor injuries, at a great fire at Wapping, London, early this morning. It is regarded as one of the largest river side conflagrations for the past two years. The building was stored with rubber, and shortly after the outbreak a terrific explosion was heard. Many residents in houses in the vicinity were ejected as a precautionary measure, and streams of water were poured upon the buildings to ensure safety. It was a terrible spectacle, flames leaping high into the air, while huge columns of smoke ascended. The fire was seen for many miles around, and thousands of people were attracted to the scene.

COMPULSORY LABOUR FOR GERMANY.

A *Times* Berlin telegram states:—The *Acht Uhr Blatt* announces that the Ministry for Economic Affairs is preparing a bill to establish one year's compulsory labour for the State, to take the place of conscription for the Army, which was abolished by the Peace Treaty.

THE CASE OF KEVIN BARRY.

In connection with the case of Kevin Barry, the young man found guilty of the murder of Private Whitehead in the King street shooting affray last September, and on whom sentence of death is to be carried out this morning, the Lord Mayor of Dublin at 11.45 last night got into telephonic communication with the Prime Minister at Hythe, and made a last appeal for a reprieve.

The Prime Minister's reply was that he regretted that the Government could not grant a reprieve.

IRISH RAILWAYS AND THE COAL STRIKE.

Considerable uneasiness was caused in commercial circles in Dublin on Saturday by the announcement of reduced train services on the Great Northern Railway (Ireland), and particularly the discontinuance of the 7.25 a.m. Dublin to Belfast and Derry main line train. On inquiry at Amiens street Terminus it was ascertained that the reduced train service was brought about by the miners' strike, and in view of the present more favourable circumstances there is a prospect of an early restoration of the full service.

SIGNALMAN KIDNAPPED.

Early on Saturday morning a signalman employed on the Great Northern Railway at Cavan Station was kidnapped and conveyed to an unknown destination.

GENERAL NEWS ITEMS.

Sir Eric Drummond, Secretary-General of the League of Nations, arrived at Geneva on Saturday.

General Weygand, Chief of the Staff of Marshal Foch, has been granted the rank and status of Commander of an Army Corps.

Viscount Jellicoe, Governor-General of New Zealand, was accorded an enthusiastic welcome on his arrival at Auckland yesterday.

The express leaving Paris on Saturday evening was run into by a goods train near Chartres. The driver of the latter was killed, and there were several injured.

Dr. Angus Fullton, Lecturer on Engineering, Dundee, has been appointed by the University Court of St. Andrews to the vacant chair in Engineering at University College, Dundee.

About one hundred and thirty miners left Liverpool on Saturday on the Megantic for the goldfields in British Columbia. During the past week several batches of miners have left for Canada.

A Lahore telegram, dated Thursday, states that Zafai Ali Khan, editor of the *Zemindar* newspaper, has been convicted of sedition, and sentenced to five years' transportation and a fine of £100 sterling.

Late on Friday night Mrs. Elizabeth Hutchison, aged 61, was found murdered in her house in Stirling street, Glasgow. The woman's throat was cut. The police have detained a man in connection with the affair.

The Lanarkshire police have evidence which is regarded as conclusive proof that Thursday's shooting outrage at Bothwell was an organised attempt by Sinn Feiners to raid the headquarters of the Territorials.

A Paris telegram states that terrible floods are reported from Perpignan, where heavy rains have been falling intermittently for some time. Heavy storms are also reported from the Western Mediterranean.

The London Correspondent of the *Echo de Paris* understands that Mr. Lloyd George intends shortly to confer with the French Prime Minister in connection with the difficulties which have recently arisen between the two countries.

A Madrid telegram states:—A number of workmen in the village of Mallon, in the province of Saragossa, have proclaimed a Soviet, but the way to Sovietism came to a rapid end when the police intervened to arrest the would-be rulers.

The Washington Correspondent of the Associated Press telegraphs that the Department of Commerce is considering plans for opening trade relations between Soviet Russia and the United States, with an international clearing house at Copenhagen.

The *Tempo* (Rome) understands that the mandate for Armenia has been offered to Italy, who is disposed to accept it. The journal adds that the mandate means a heavy task, and Italy's mission would necessarily have to be one of pacification.

An important discovery was reported on Saturday of a new vein of lead ore, found in the grounds of a Matlock Mansion. Experts consider the prospects excellent. Under a local law, a vein cannot be worked in private grounds, but endeavours will be made to locate the vein outside the immune area.

A Lloyd's message from Land's End wireless station says—The steamer Joyancy at 9.30 on Saturday morning, passed a wooden steamer, bottom up, about 260 feet long, twelve feet above water, in latitude 49 24 N., longitude 5 10 W., very dangerous to navigation. The steam fishing vessel Norham Castle, of North Shields, has foundered in Broad Bay, Lewis. The crew were saved.

A group of New York banks, headed by Messrs. Morgan, have arranged to secure a loan of between $75,000,000 and $100,000,000 for the Cuban Government, the proceeds to be used solely to finance the sugar crop. The money will be advanced to the Cuban Government, which will lend it to sugar-growers. It is, however, stated that the approval of the State Department at Washington will be necessary before the loan can be effected.

The *Kokumin Shimbun* (Tokio) understands that Mr. Shidehara, Japanese Ambassador in Washington, will present to the United States Government on November 7 a formal protest against the anti-Japanese land legislation now before the California State Legislature. He will at the same time make a request for the conclusion of a preliminary agreement, based on the concurrence of opinion reached at the recent conferences, providing that the Japanese already in the United States be naturalised on condition that there is no further immigration.

CONTENTS OF TO-DAY'S PAPER.

LEADING ARTICLES: PAGE.
The Burden of Rates ... 4
Russia in the Shadows ... 4
Industrial Peace ... 4
The Fiat Company ... 4

THE PRESIDENTIAL ELECTION ... 5
RUSSIA IN THE SHADOWS ... 5
THE THRONE OF GREECE ... 5

American Markets ... 6
Another Ambush ... 5
Astronomical Notes for November ... 3
Dublin and District ... 6
Dublin Church Ransacked ... 5
From the London Gazette ... 2
House-Wrecking at Templemore ... 5
Legal Diary ... 2
Lord Mayor of Cork Buried ... 5
Mrs. Annan Bryce Arrested ... 4
Outrage in Tullamore ... 5
Provincial Paragraphs ... 7
Shipping Reports ... 3
Shots at a Motor Car ... 5
The Coal Situation ... 4
The Shooting of William Straw ... 5
Weekly Trade Review ... 2

LETTER TO THE EDITOR:
Ratepayers' Money ... 6

FINANCIAL NEWS ... 7
MARKET REPORTS ... 3
SPORTING NEWS ... 3

ADVERTISEMENTS.

Advertising under the following special headings appears on pages indicated in to-day's *Irish Times*:—

EDUCATION ... 1 | SERMONS ... 4
SHIPPING ... 1 | CONTRACTS ... 4
RAILWAYS ... 1 | PUBLIC NOTICES ... 4
HOTELS ... 1 | LEGAL NOTICES ... 4
LOST AND FOUND ... 1 | PROSPECTUSES ... [illegible]

THE BURNING OF COASTGUARD STATIONS.

COUNTY COURT JUDGE AND THE ADMIRALTY.

Before Judge Cooke at Lifford Quarter Sessions, the Admiralty claimed £4,200 for the burning of Fanard Coastguard Station, and £20 for damage in a previous attack. The station was attacked by about 100 men on the 4th September, and the coastguards disarmed. They evacuated the buildings on the 6th, and they were destroyed by fire on the 10th.

In awarding £3,777 compensation,

His Honor said that it was a pity the Admiralty did not take steps to protect such valuable property. One would imagine that after an attack properly armed forces would be placed in the buildings. In one case the Admiralty had been warned that if a coastguard station were evacuated it would be burned. Notwithstanding this a week later the station was evacuated, and it was afterwards burned.

A claim for £10,000 was made in respect of Irishboffin Coastguard Station.

His Honor awarded £8,000 compensation.

FIVE KILLED IN CHAR-A-BANC ACCIDENT.

A shocking motor char-a-banc accident occurred on Saturday afternoon at Oxenhope, nine miles from Keighley, when five persons were killed, six seriously injured, and the remainder of the 32 passengers more or less injured. The party was being conveyed from Peckett Well, near Hebden Bridge, to Colne, when on a sharp declivity from the moors into Oxenhope it is believed the brakes failed to act, and the vehicle dashed through a wall. John Turner, mason's labourer, of Wadsworth, and Alice Kershaw, married, of Peckett Well, were killed on the spot. A woman named Kersham, her husband, and Percy Roe, of Wadsworth, died later, and William Ogden, Peckett Well, died on the way to Keighley Hospital. One or two others are not expected to recover.

Later details show that one man jumped from the vehicle, and was only slightly hurt, while another who was about to follow him lay prone at the bottom of the char-a-banc, and was uninjured. The driver sustained a lacerated hand, and several of the passengers struck a tree in being thrown out.

DUBLIN AND DISTRICT.

MASONIC FEMALE ORPHAN SCHOOL.—The monthly meeting of the Board of Governors of the Masonic Female Orphan School will be held at the Schoolhouse, Ballsbridge, on to-morrow morning at 9 o'clock. Breakfast at 8.30 o'clock.

POSTMAN'S ALLEGED THEFT.—At the Dublin Police Court on Saturday Patrick Finlan, a postman, was remanded on a charge of having stolen a letter from the Post Office. It appeared from the evidence that a special letter had been made up, that it contained money and stamps, and that the accused took it off a bench in the office, although it did not belong to his delivery. The accused admitted the offence.

DUBLIN LORETO NUN'S DEATH.—Much regret has been expressed at the death of Mother Attracta Coffey, of the Loreto Order, in Dublin, where as a musician she enjoyed a wide reputation. Mother Attracta, who was in the fifty-third year of her religious life was a brilliant harpist, and to her enthusiastic efforts the revival of the playing of this instrument in Dublin is mainly due. She had a charm of manner that endeared her to all who came in contact with her.

Y.W.C.A. SALE OF WORK.—Under the title of a "Utility" Sale the Committee of the Y.W.C.A. Club at 7 Leinster street are making a special effort to provide the needed funds for carrying on the Central Girls' Club. Every variety of goods will be on sale—country produce, cakes, aprons, handkerchiefs, dusters, household goods, bags, baskets, and varieties of woollen goods and clothing, as well as many other articles suitable for Christmas presents, should find ready purchasers. There will also be afternoon teas, and a special stall representing "Old Treasures for New Homes," is also provided, where many second-hand bargains will be found. The Sale will be opened at 2.30 o'clock to-morrow (Tuesday) by the President, Mrs. Fitzjohn Irwin, M.B.E.

SANDYMOUNT PRESBYTERIAN CHURCH.—The autumn reunion of this congregation was held on Wednesday evening last. There was a large attendance. The hall was tastefully decorated by the Ladies' Committee. A most enjoyable programme of music, arranged by Miss Campbell, was rendered. The artists were Mrs. Shea, the Misses Ruthven, Rome, Bates, Rawson, and Mathers, and Messrs. Lacy and Jordan. The accompanists were the Misses Campbell, Ruthven, Winnie Duncan, and Isabel Mathers. During the evening tea and coffee were served. An address was delivered by the Chairman, Rev. J. S. Crockett, B.A., who drew attention to some aspects of the congregation's activities, emphasising particularly the minister's Bible class, the girls' auxiliary, and the Ladies' Sewing Guild.

IRISH JOURNALISTS' ASSOCIATION.—Mr. M. F. Linnane presided at the annual meeting of the Irish Journalists' Association at the rooms, Lower Abbey street. The election of officers resulted unanimously as follows:—President, Mr. M. Knightly; vice-president, Mr. F. Fahy, Maryborough; hon. treasurer, Mr. M. H. F. Brunicardi; hon. general secretary, Mr. J. Harrington; executive committee—Messrs. Collins, Little, Taylor, Walsh, Byrne, O'Keeffe, Burke, Fitzsimons, Williams, Fahy. Messrs. Brunicardi, Collins, and Linehan were elected new trustees of the Hopkins Bequest Fund. Motions by Mr. W. Redmond and Mr. J. J. Williams, dealing with the establishment of an Unemployment and Superannuation Fund and the affiliation of the Association with the Irish Trades Union Congress were postponed for consideration by a general meeting.

THE ABBEY CONCERTS.—The second of the series of concerts which have been projected under the auspices of the Irish Musical League was held last evening at the Abbey Theatre. The programme was contributed to by Signor Grossi, Madame Grossi, and Mr. Percy Whitehead, and proved thoroughly satisfying, for Signor Grossi is a musical artist of rare capability and genius, and his performance on the violin was well worth hearing. Mr. Percy Whitehead, for whom Mr. C. W. Wilson played the piano accompaniments, was in excellent voice, and his songs, "Turn thee to me" (Dvórak), "Brittany" (Furror), and "Magdalene" (Caroline Munde) were admirably rendered. To an encore he responded with "Eldorado." In the second half of the programme Mr. Whitehead's selections were "Floods of Tears" (arranged by Somervell), "An Old Sacred Lullaby" (Liddle) and "By the Waters of Babylon" (Somervell). Signor Grossi and Madame Grossi selected for their opening piece Beethoven's Sonata for violin and piano in F (Op. 24). It was splendidly played, and they were warmly applauded for their work. Signor Grossi next played "Variations Serieuses" (Corelli), and "Scenes de la Csarda" (Hubay), and the concluding piece was a sonata for violin and piano in E minor, by M. Enrico Bossi. The audience was not as large as one would have expected. The next concert will be held on the 14th inst.

JUNIOR ARMY & NAVY STORES OPEN TO ALL.

D'OLIER ST., DUBLIN.

TELEPHONE 2961.

"PERFECTION" HEATING STOVES.

Best Sheet Steel, Japanned Black, Ruby Glass Front, Fitted with 100 C.P. Central Draught Burner. Container holds about 4½ pints and will burn for about 13 hours.

Price 41/-.

200 C.P. Burner, Container holds about 5½ pints, burning 10½ hours.

Price 45/-.

READING LAMPS.

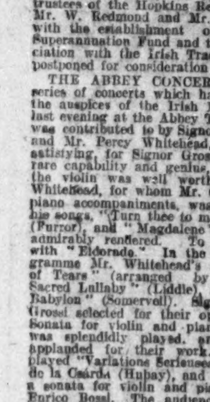

Polished Brass, 30 C.P., Central Draught Burner, Complete with Chimney and 7½ inch Opal Dome Shade.

Price 19/6.

HEIGHT TO SHADE HOLDER 21 INCHES.

The "Stores" Price List of Groceries, Meat, Fish, Poultry, &c., will be sent weekly and monthly on receipt of a postcard.

All goods can be sent for Cash on delivery if desired.

JUNIOR ARMY & NAVY STORES OPEN TO ALL.

COURTSMARTIAL RESULTS.

INTERESTING DOCUMENTS CAPTURED.

The following results of Courtsmartial are officially communicated for publication:—

James O'Brien, of Queenstown, was tried before a District Courtmartial held at Queenstown on the 12th October, for having in his possession a notebook containing the following passage:—"Forgive all who cause you pain, but remember a policeman is the greatest enemy of your country, and treat him as such."

The accused, who pleaded not guilty, was represented by Mr. D. J. Galvin, solicitor. He was found not guilty, and immediately released.

Daniel Monaghan, Daniel O'Connell Monaghan, and James Patrick Monaghan, of Banbridge, were tried by a General Courtmartial held at Belfast on the 1st October, 1920, for offences against Regulation 9 A.A., and Regulation 32 D.R.R. Mr. T. M. Healy, K.C., and Mr. J. Lardner appeared as counsel for Daniel Monaghan and Daniel O'Connell Monaghan. James Patrick Monaghan refused to recognise the Court.

The evidence showed that on the evening of the 22nd July, 1920, a large crowd assembled in front of the Monaghans house in Scarva street, Banbridge, and proceeded to knock at the door. A public-house had just been looted on the opposite side of the street. Shots were fired from Monaghans' house, and a girl and a boy were hit. The latter died soon after. When the military arrived on the scene the Monaghans, who had escaped into a neighbouring house, surrendered. Counsel for the accused who were represented contended that what had been done was done in self-defence. The accused were acquitted of the graver charge, and found guilty of having arms and ammunition without a permit. The Court ordered the arms and ammunition to be forfeited, and fined D. Monaghan £10, and D. O'C. Monaghan 5s. J. P. Monaghan was sentenced to imprisonment with hard labour for one year. On review the Confirming Officer did not confirm the fines, and remitted six months of the imprisonment awarded in the case of J. P. Monaghan.

Shamus O'Neill, John O'Keefe, and Edward McGrath were charged before a district courtmartial, held at Cork on the 1st October, with unlawful assembly, and under Regulation 79, R.O.I.R., with doing an act calculated to promote the objects of an unlawful association. The accused refused to recognise the Court.

The evidence showed that, at Blackcastle, Co. Tipperary, on the 15th September, 1920, at about 3.30 p.m., a mounted military patrol saw men running out of a farm outhouse. In giving chase the military were shot at. Fourteen bicycles were found in an adjacent wood, also a haversack, containing intelligence reports and some 50 rounds of ammunition. The documents included the following:—

Intell. Dept., 1st Btn. Tipp. No. 3 Bde, 4/9/20. To BDE. Chief of Intell.

1. Orderly Limerick Junction reports that a patrol of six peelers from Junction Barracks patrol the Main road on three nights each week. Patrols are termed "Rising Patrols." They leave barracks between 12 midnight and 3 a.m. The sergeant in charge of barracks always accompanies patrol. Patrol generally goes out on Saturday and Sunday nights and one night during week. Orderly can have moved at 7 p.m. any night this patrol is going out. Lt. of Intell.

2. Despatch rider for yesterday didn't arrive back yet. It is rumoured that two were captured yesterday and are in military barracks here. If our despatch rider was captured, the names of Company Captains and all officers in Battalion 8 were got on him, as well as all Bde. Adjt's. papers. (Signed) L.O.I.

John O'Keefe stated that he ran in a spirit of self-preservation. Shamus O'Neill stated he did not consider the case proved. Edward McGrath stated he had never seen the haversack.

The accused were found guilty of the second charge, and sentenced to imprisonment with hard labour for a period of two years.

MOTORISTS CHARGED.

James Claffey, of Ferbane, King's County, was tried by a District Courtmartial held at Tullamore on 28th September, under Reg. 9 A.A., D.R.R. The accused, who was represented by Mr. W. A. F. Barry, solicitor, pleaded not guilty.

The evidence showed that at Ferbane on 1st August, upon the police calling at accused's garage, he was unable to produce any records of the hirings of two cars for which he held permits. The permits were granted to him on an application signed by him, which contained a condition that accurate records of each hiring transaction shall be kept on the prescribed form.

The accused stated that he was not a member of any political organisation, and called two witnesses as to good character. The accused was found guilty of failing to comply with a condition subject to which the using by him of a motor car was authorised, and sentenced to imprisonment without hard labour for a period of three months.

Augustine Dolphin, of 8 Charlotte street, Dublin, and Patrick Gaynor, of 2 Store street, Dublin, were charged before a district courtmartial held at the Curragh on the 15th October, 1920, under Regulation 9 A.A., D.R.R. The accused, who were not legally represented, pleaded guilty.

The evidence showed that at Naas, Co. Kildare, on the 2nd October, 1920, at about 5 p.m., the accused were arrested in the Main street when driving a motor bicycle from the direction of Dublin. Neither of them could produce permits. Gaynor stated that he had a permit for a motor car, and both stated that they were out for pleasure.

The accused were found guilty and sentenced to imprisonment, without hard labour, for a period of three months.

DISCHARGED.

Joseph Lavelle, of Ballintemple, and Bernard Toal, of Cavankill, Co. Armagh, were tried by a district courtmartial, held at Belfast on 30th September, 1920, under Section 23 (3) Larceny Act, 1916, and for common assault. The accused, Bernard Toal, who was represented by Mr. G. Martin, solicitor, and Joseph Lavelle, who was represented by Mr. A. Fisher, solicitor, pleaded not guilty.

The evidence showed that at Carrickgollogly, Co. Armagh, on 3rd September, at about 11.30 p.m., a private house was raided by a band of disguised civilians searching for arms, and that the owner of the house and his two sons were held up at the point of the revolver.

The accused set up an *alibi*, were found not guilty, and immediately released.

John Smith, of Killiskey, Co. Wicklow, was charged before a district courtmartial, held at Dublin on the 27th September, with larceny. The accused, who was not legally represented, pleaded not guilty.

The evidence showed that at Newcastle, Co. Wicklow, at midnight on the 19th-20th August, 1920, the mail train from Wexford was held-up and several mail bags stolen. A letter addressed to a head constable of the R.I.C. was in the mail, and was not received by the person to whom it was addressed. Accused was arrested and searched on the 8th September, and the missing letter found on him.

The accused, who made no statement, was found guilty of receiving a stolen postal packet, knowing it to have been stolen, and sentenced to imprisonment, with hard labour, for a period of one year.

ATTACK ON MILITARY MOTOR.

William Shannon, Patrick McGrath, and Martin McGrath were charged before a district courtmartial held at Limerick on the 6th October, under Regulations 42-43 A. and 48 R.O.I.R. The accused refused to recognise the Court.

The evidence showed that when a Crossley car carrying rations reached Drumdegis, County Clare, on the 14th September, the car was stopped owing to the suspicious movements of four men who were observed working on the road. Those men ran into a field, and when called on to halt were fired at. Immediately fire was opened on the lorry by about sixteen men from behind a wall. It was then discovered that a trench three feet wide and 2½ feet deep had been dug across the road, cleverly camouflaged with straw and road metal.

The accused Shannon, who was subsequently found hiding behind a hedge, was identified as one of the original four men. The two McGraths, who were working in a field, were arrested. Shannon was found guilty of endangering the safety of members of His Majesty's Forces, and sentenced to imprisonment, with hard labour, for one year. The two McGraths were acquitted and released.

PLUCKY RAILWAY OFFICIAL.

John Joseph Garvin, of Ballyshannon, Co. Donegal, was tried by a general courtmartial held at Londonderry on 23th September, on charges under the Larceny Act, 1916. The accused, who was represented by Mr. E. J. Kelly, pleaded not guilty.

The evidence showed that when the mail train reached Drumbar halt, on the Donegal Railway, at 4 p.m. on the 8th September a man identified as the accused was standing on the platform. The train stops at the halt only to take up or let down passengers. When the train stopped a number of masked men armed with revolvers, who had been hiding behind the shelter, rushed forward, held up the driver and guard, and proceeded to remove the mail bags. A railway official who happened to be on the train and to be armed got out on the permanent way on the far side, and creeping along attacked the raiders from the direction of the engine. The latter fled, and with them the accused, who was not masked or armed. The official followed the accused and arrested him. The accused shouted to the official, "I am not one of them. I am a passenger for this train."

The Court found the accused guilty and sentenced him to penal servitude for three years. On review, the confirming authority withheld confirmation, and the accused was released.

TWENTY LIVES LOST IN STEAMER COLLISION.

A Reuter's telegram from Providence, Rhode Island, dated Saturday, says:—As a result of a collision between the concrete steamer Cape Fear and the City of Atlanta, in Narragansett Bay, the former sank in three minutes in the deepest part of the bay, and 20 of the crew were lost.

FORGIVENESS OF THE GERMANS.

SERMON BY THE ARCHBISHOP OF DUBLIN.

MONKSTOWN WAR MEMORIAL UNVEILED.

The Archbishop of Dublin attended Divine Service at St. John's, Monkstown, yesterday morning, and unveiled a memorial to soldiers and sailors of the parish who fell in the war. His Grace preached the sermon and dwelt on the question of the forgiveness of Germany. There was a crowded congregation, which included about fifty officers and men from His Majesty's destroyer in Kingstown Harbour and a number of members of the St. John Ambulance Association and V.A.D.'s in uniform. The Service was conducted by the rector, the Rev. Charles Dowse, M.A.

The war memorial consists of a handsome stained glass window, representing two knights in armour, one bearing a Red Cross shield and the other with a shield inscribed "*Pro Patria.*" It is the work of Messrs. Douglas, Son, and Co., Belfast. Below the window has been erected a large brass tablet, on which are engraved the names of the brave dead. On either side of the tablet are engraved figures of a soldier and a sailor in full war kit standing in mourning pose. The inscription reads: "In glorious memory of those connected with this parish who gave their lives for King and country in the great war, 1914-18. Samuels, Lieut. A. M. O'D.; Homan, Capt. H. L.; Hinds, Lieut. R. W. Gore; Burgess, Capt. R. B.; Stokes, Pte. A. E.; Morrison, Lieut. R. C.; Homan, Pte. C. E.; Worthington-Eyre, Lieut. L. G.; Blackmore, John; Dowse, R. H.; Warren, Pte. W.; Warren, Pte. G. F.; Sutton, Capt. R. F.; McClure, Pte. W.; Milling, Q.M.-Sergt. Ian O. 'Death is swallowed up in victory.'"

When the congregation assembled the memorial was draped with a large Union Jack. His Grace, attended by the rector, during the Service left the chancel and, approaching the window, removed the veil and, having uttered a few moving words in memory of the heroes, he read their names and dedicated the memorial to God.

In the course of his sermon, His Grace taking his text from Matt., 18, 22, "I say not unto thee, Until seven times: but, Until seventy times seven," said that the gist of the Gospel for the day was forgiveness—one of the hardest of all duties laid upon a Christian man or woman. God's whole time, so to speak, was occupied in forgiving them—that was, in overlooking their wilfulness and negligences; and, if that were so, they ought to reflect some of this generosity of God's in their dealings with one another, instead of refusing to overlook and make allowances for neglect or injury. God was asking them to do to others as God was doing daily and hourly to them. Forgiving was a higher form of giving. It meant making a present to the wrong-doer of the injury he had done, and, so to speak, wiping it off the slate, crossing it off the ledger. God did not forgive those who curried favour with Him and withhold forgiveness from those who neglected Him. God loved all. He gave to all, He thought forgivingly of all. Affection lavished on a favourite was not so much love as selfishness. God forgave because He was Love, and refused even when injured to nurse feelings of resentment. His love crushed down His pain. They ought to forgive because they practised love. Love meant learning how to live in a world full of other people and how to make life in society easier and more harmonious. The Christian law of life was to refuse to react upon an injury—to have enough moral spring in one's being to be able to absorb the shocks which were dealt to one in everyday life. Forgiveness was to absorb the shock. Of course, it hurt. But love expected to be hurt. What mother did not suffer pain for the child she loved; what patriot did not suffer for his country? Forgiveness was a two-sided thing, but if one party had any desire for reconciliation he must keep to that desire and allow nothing to turn him from it. That was God's way. It was the want of response that so often made the difficulty in forgiveness between man and man. However anxious they might be to forgive and forget, if the other side would not do their part, did it not do more harm than good to behave as though nothing had ever happened? Was it not to debase the moral currency to treat a wrong as if it were not a wrong? That was very true. It was their duty to the moral law not to make light of wrong-doing, and their readiness to forgive must not forget that. But they must remember carefully that it was very hard for any men to be judge in his own case, and when they held out for restitution and reparation they were walking very near to danger. They must be quite sure that their zeal for the upholding of the moral law was not really a mask for their want of charity. What about forgiveness of the Germans? Here were they commemorating their splendid brothers who died for the cause of justice in a war against a nation which not only broke its solemn treaty, but waged war with a deliberately studied barbarism. Were they to shake hands and make it up? Were they to resume relations just as if nothing had ever happened? It was a very difficult moral question, and it had come before the public mind very forcibly in the last ten days. Some fifty Oxford professors had put forth a letter to the German professors as a body reminding them of the natural comradeship that should exist between scientific men, and expressing the hope that the old relations of amity might soon be restored. To the tone of this letter considerable exception had been taken by keen British patriots, who argued that to "let bygones be bygones" was to be false to the brothers who died for us. "If 'bygones may be bygones,'" the objectors urged, "why, then, they died for nothing," if the slate can be wiped as readily as that. It would be a very different thing, they were told, if the Germans acknowledged the wrong-doing and expressed their regret, and gave assurance of a change of heart for the future. But where their enemies expressed no regret for anything except the ill-success of their methods, where they regarded themselves as being as much sinned against as sinning, where they considered that the terms of the Peace Treaty were savage in their exactions, and were directed not merely against a repetition of the attack of 1914, but against the very existence of Germany, how could there be as yet any question of reconciliation? The question was a very difficult one, said His Grace, and as between nations he doubted if it was ripe yet for settlement. For his own part, he had no desire to see anything of a vindictive nature done. Vengeance, if there was to be vengeance, belonged to God alone, and it was no part of our task to punish Germany. They might rightly take every step to prevent a repetition of the wrong; they might rightly demand a very large measure of restitution and reparation for grievously wounded nations like France and Belgium. But more than that—no. Germany might deserve the worst, but who were they to talk about what people deserved? One thing was plain; to keep the sore open in Europe one hour longer than was necessary was not only bad Christianity, it was bad national and economic policy. And as regarded individuals? There were those there who had lost their dear ones, and who felt, perhaps, a not unnatural resentment against the country that was responsible for the horrors of war or their own pain. To them God's message was quite plain—crush down their resentment. Suffer they must, and would, but let them take their suffering as the will of God for them, and receive it at His hands, and if their hearts would not let them forget the enemy who had caused their sorrow, then let them remember that, if God had forgiven them, they must forgive the enemy. He did not make light of their loss when he said they must crush their resentment, for the enemy had, indeed, inflicted loss on them, but he had not inflicted dishonour. The enemy had robbed them of a loved one on earth, but he could not keep him from them hereafter. After all, what they had to forgive the enemy was—grievous as it was—but little by the side of what God had forgiven them.

The Service concluded with the singing of the National Anthem.

BELFAST COURTMARTIAL.

CIVILIAN FOUND WITH REVOLVER.

At a court-martial at Belfast on Saturday, James M'Ilroy, Thomas street, was charged with having a revolver and ammunition in his possession. It was stated that after the attack on two police constables on the Falls road, when one was brutally murdered, police detachments went out, and, meeting the accused, searched him. A six-chambered revolver, not loaded, and four rounds of ammunition were found in his pocket.

Accused entered a plea of guilty, and Mr. J. H. Campbell, for the defence, said that the accused had served in the war, and had been four times wounded. His life had been threatened, and hearing shots, and thinking that an attack was about to be made, he came out of the house with the revolver, but the weapon was not loaded.

The decision of the court will be announced.

In the House of Representatives, Melbourne, on Friday, Mr. Hughes, Prime Minister, said he did not favour the resumption of trade relations with Germany at least for another year.

HORSE AILMENTS And How to Cure them.

Eminent Veterinary Surgeons strongly recommend "Condy's Fluid" as a speedy remedy for Sore Shoulders and Backs, Grease, Thrush, Injuries, &c. Also for Dogs and all Animals.

Of all Chemists and Stores.

Full Directions on Bottle. Insist on "Condy's" Fluid.

CONDY'S FLUID CO., Goswell Rd.

Fashionable Intelligence

The Duchess of Atholl has returned to Blair Castle, Perthshire, from London.

The Earl of Dunraven, who has been unwell at Adare Manor for the past ten days, is now much better, and will leave shortly for London.

The Earl of Meath, who has been staying at Kilruddery, Bray, for a fortnight, has gone to London.

Viscount and Viscountess Cowdray have arrived in London from Scotland.

Lord Stafford has left London for Swynnerton Park, Staffordshire.

Lord Louth arrived at Louth Hall last week from London.

Winifred Countess of Arran has taken a house in Chapel street, London, for the winter.

Lady Talbot Power has left Dublin for London.

Sir Michael and Lady O'Loghlen have arrived in Dublin, and are staying at Wyckham, Dundrum, for the winter.

Dr. Roantree has returned to Kingstown.

Miss Slyne has returned to 71 Grafton street.

Switzers are showing a splendid selection of Doeskin and Leather Gloves, Fur and Wool-lined; also Leather Gauntlet Gloves. They are all perfectly cut, and very moderately priced.—Switzer and Co., Ltd., Grafton street.

Special Purchase of Manufacturer's Stock of Tweed Costumes and Sports Suits, for Town or Country, in Newest Stripes, Overchecks, and Self-colours; New Browns, Copper, Heather, Brick, Greys, Nattier, and Homespun Colourings, useful pockets and belted, 59s. 6d.; wonderful value—At Holmes', George's street.

Charming and Distinctive Models in Tailored Suits, Coats, and Afternoon and Evening Gowns. Campbell and Strahan, Ltd., 11 Wicklow street.

Madame Annette, 48 Grafton street, has just received from Paris some lovely Gowns; very moderate. Inspection invited.

Arrival of charming new wraps, coatfrocks, and evening gowns. Slyne's, Ltd., 71 Grafton st.

Arrivals at Kingstown per Royal Mail Steamers—Capt. and Mrs. W. J. C. Phillips, Dr. Eric Bagge, Col. and Mrs. J. P. Darley, Lieutenant-Colonel Jameson, Davis, Sir Charles Stewart, Captain O. W. Mulholland, Lieut.-Col. C. J. Ingham, Col. Wilson, Capt. Boyd-Rochfort, V.C.; Major Bellamy, Major Kemple, Lord Killanin, Col. Crozier, Mr. Hanna, M.P.; Col. and Mrs. Gibbon, Dr. Bernard Shaw, Capt. R. W. Murray, Col. Newman, Capt. Green, Major Knaggs, Lieut.-Col. Rutledge, Major Arnon, J. G. Angley, S. Gurney, R. J. Gelston, F. W. Case, Mr. and Mrs. W. H. Crooks, B. O. Hackett, J.P.; V. W. Hogan, W. T. Kennan, P. Burrowes, Sister Thomas A. Bailey, Andrew Jameson, Mr. and Mrs. Wood, McGee Russell, G. Elliott Smith, J. Kelly, C. B. Moore, R. B. Birchall, Olive Maude, G. T. Verrall, F. Stewart, J. H. Greenwood, Mrs. H. A. Sandford, Miss Pease, Mrs. Blackhouse, Mrs. Lamb and child, Miss Fleming, Mrs. de Courcy, Miss H. Sandys, Mrs. Porter, Miss J. A. Higgins, Mrs. Day, Mrs. Babbage, Mrs. Middleditch, Mrs. Porter, Miss V. Dixon, Miss Allen.

Departures from Kingstown per Royal Mail Steamers—Rev. Canon Mervyn, Rev. John Lewis, E. H. Turton, M.P.; Sir John Lumsden, Lieut. G. W. Bomford, Brig.-Gen. and Mrs. B. Wellesley, Capt. and Mrs. J. B. Brotherton, Capt. J. R. Macardle, Capt. W. Dunn, Capt. J. T. F. Kennedy, Sir John Anderson, Marchioness of Headfort, Sir E. H. Hudson Kinahan, G. D. Homer Scott, D. Jackson, Mr. and Mrs. T. McGick, C. O. Martin, F. C. Martin, Mr. Wylde, Wilfred Meredith, J. Dowser, George Parsons, J. J. Conkling, G. A. Kennedy, Cecil S. Gordon, Gerald Hermanni, G. V. Roberts, Mr. and Mrs. Johns, J. W. Robertson, R. B. White, Mr. and Mrs. T. Doyle, Mr. and Mrs. Leahy, Mr. and Mrs. Phelan, Miss Kathleen Cartner.

Fresh arrivals of Latest Autumn Millinery at McBirney's.

Beautiful collection of Costumes, Gowns, Millinery, and Furs now on view. Prices strictly moderate.—Davis and Co. (late Ogilvy's), 45 Grafton street.

D. Vard (late of Switzer's), High-Class Furrier, 24 Grafton st. Remodelling a speciality.

Ladies' Tailoring a Speciality.—Thompson's, 8 Westmoreland st. Tel. 177.y. Tel. Robes, Dublin.

Gibson and Co., Ladies' Tailors. Specialists in designing and cutting. All models made on the premises. Inspection invited.—141 Lr. Baggot st. Mourning Orders receive prompt attention. Prices strictly moderate.—Davis and Co. (late Ogilvy's), 45 Grafton street.

Lafataye, Ladies' Tailor, 17a Dawson st.—Ladies' Fine Velour Coats and Costumes. Moderate prices. Inspection invited.

Costume, well tailored, £4 10/-.—Spielman, 51a Dawson street.

Oriental Goods—Cornelian Chains and other Jewellery, Cloths, Rugs, etc.—19 Kildare street (Ground Floor).

NEW ISSUES.

5-15 YEAR TREASURY BONDS.

The Bank of England will receive applications on behalf of the Treasury for an issue at 100 per cent. of 5-15 Treasury Bonds (Series B). The bonds will be repayable at par on May 1, 1935, or in any one of the years 1925 to 1934 inclusive, on notice given by the Treasury or by holders during April of the year preceding that in which such repayment is to take place. The bonds will carry interest at the rate of 5 per cent. per annum, and will carry additional interest during the period ending May 1, 1925, as follows:—If and when during any half-year the Treasury Bills issued to the public were sold to them at an average rate of discount exceeding 5½ per cent. and under 6½ per cent. per annum, the additional interest payable on the next interest date will be at the rate of 1 per cent. per annum; if and when such average rate of discount was 6½ per cent. per annum or over, the additional interest will be at the rate of 2 per cent. per annum. The bonds will be issued in denominations of £50, £100, £200, £500, £1,000, and £5,000. On the 2nd April, 1921, holdings of Bonds of this Series will be amalgamated with holdings of Bonds of the previous Series issued in terms of the prospectus dated 30th April, 1920. Applications for Bonds, which must in every case be accompanied by payment of the full amount payable in respect of the Bonds applied for, may be lodged at any office of the following banks in Ireland:—Bank of Ireland, Belfast Banking Company, Guinness, Mahon and Co., Hibernian Bank, Munster and Leinster Bank, National Bank, Northern Banking Company, Provincial Bank of Ireland, Royal Bank of Ireland, and Ulster Bank, or they may be forwarded by post to the Bank of England Loans Office, 5 and 6 Lombard street, E.C.3. Holders of 5 per cent. Exchequer Bonds due December 1st next may surrender their holdings on or before November 29th as the equivalent of cash in payment for applications for the 5-15 Year Treasury Bonds. The issue is, of course, a first-class gilt-edged security.—(Prospectus, Page 7.)

SELFRIDGE AND CO., LTD.

The prospectus appears elsewhere to-day of an issue at par of 1,000,000 10 per cent. Cumulative Preferred Ordinary Shares of £1, which will rank as to capital and dividend immediately after the Preference Shares and in priority to the staff participating shares and the Ordinary Shares of Selfridge and Co., Ltd. The company was established in 1908 to carry on the business of general merchants, and the store in Oxford street, London, was opened in March, 1909. The net profits have steadily increased in each succeeding year since trading commenced. In future years, assuming excess profits duty to remain at 60 per cent., the allowances in respect of the £600,000 Preference capital subscribed in October last and of the present issue would so reduce the sum payable for excess profits duty that after payment of the Debenture interest and the dividend on the Preference Shares there would remain, on the basis of the profits for last year, an amount equal to more than twice the sum required to pay the dividend on the Preferred Ordinary Shares, without reckoning any additional profits to accrue from the proceeds of the present issue. The whole of the issued Ordinary Shares are held by Mr. H. Gordon Selfridge, the Chairman and managing director. The company has recently largely extended its trade in the provinces, having acquired a controlling interest in about a dozen important provincial companies, which businesses are successful and show steady expansion, and the profits will, in future, provide large additional revenue for the company. No part of such profits was included in last year's profit of £372,479. The company has developed its trade in new directions in London, and has completed the erection of premises in Irongate Wharf for that purpose. The company also holds all the shares in, and finances, John Quality, Limited, a company carrying on a high-class provision trade, mostly in the suburbs, which has already opened eleven branches, and is doing a good and expanding business. The Preference Shares now offered bear a very high rate of interest, and constitute a sound industrial investment in a very enterprising business. The list will close on or before Friday next.—(Prospectus, Page 7.)

RAILWAYS AND MUNITIONS.

TROUBLE ON WESTERN LINE.

There was a serious development in connection with the railway dispute at Athlone, when, in addition to the suspension of the Mayo passenger trains, the goods trains on the same branch have now been boarded by military, and, in consequence, two guards have been suspended. On the morning passenger train for the past fortnight a driver and guard have been suspended every day. If the goods train on the Mayo branch line is boarded while running, this will bring the service to a termination. In the course of the week fourteen men in the locomotive department have been suspended or discharged.

A CLERGYMEN'S TRADE UNION.

In order that the general public should be informed of the facts of the case, the clergy of the Church of England are now forming themselves into what will be known as the National Clerical Union. The officials of the union can approach Parliament, and present their grievances in a formal manner. A large percentage of the clergy are in a sad and serious position. Many of them have become bankrupt. Some, even, have died in the workhouse. Others are unable to procure even the barest necessaries of life. Many of the bishops are more concerned with questions of ritual than in procuring a living wage for the clergy. The average living in the Church of England is £270 a year.

C231

Lotus

THIS week, certain Lotus and Delta, men's and women's, are being sold at shillings a pair less than the original prices branded on the soles.

They are genuine bargains, such as are but rarely found in boots and shoes of reputable makes.

A limited number of these bargains is obtainable at each of the 1200 shops that sell Lotus and Delta and that are found in every town and district.

Many of these shops are displaying these bargains in their windows, despite the fact that their stocks are limited and likely to be sold right out early in the week.

Every pair ought to be secured by the regular wearers of Lotus and Delta, but the chances are that many pairs will be snapped up quickly by bargain hunters.

There was never any profiteering with Lotus and Delta during the shortage of boots and shoes.

Lotus Ltd, Stafford

Makers of Lotus and Delta Boots

Agents all over Ireland

Delta 171—35/- Clearance price 27/6

Lotus 354—62/- Clearance price 50/-

THE AMERICAN MARKETS.

STOCKS CLOSED HEAVY.

(REUTER'S TELEGRAMS.)

NEW YORK, SATURDAY.

Stocks opened firm. Companies with Mexican interests were strong, notably Southern Pacific and American Smelting and Refining, on the announcement that the United States Government will soon assume diplomatic relations with Mexico. Southern Pacific also benefited by rumours of higher dividends and the segregation of their oil lands. The market then reacted on selling of Royal Dutch Petroleum for foreign account. American Rubber declined 4 points on the reductions in tyre prices, and there was also realising in Mexican Petroleum. The closing was heavy.

CLOSING PRICES.

Eng. Parity.	Stocks.	Closing Bid Prices Fri.	Sat.	Business Done H.	L.
152¾	U.S. New 4% Loan...	105½	105½	—	—
125½	Atch., Top., Santa Fe	86¼†	86¾	—	—
110½	Do. Preference.	75½	76	—	—
128⅛	Do. 4% Con. Bonds..	87½	87½	—	—
64½	Baltimore & Ohio ..	44½	44½	—	—
180⅜	Canadian Pacific ..	125	124¾	—	—
96⅛	Chesap'ke Ohio Com.	66½	66½	—	—
89½	Chic., Mil., & St. Paul	41½	41½	—	—
116⅜	Chicago & N.-West..	80½	80½	—	—
159⅛	Do. Preferred.	110	110	—	—
38⅜	Erie 1st Preferred....	20½	28½	—	—
70⅛	Do. 4% Gl. Lien Bds.	48	48½	—	—
124⅜	Gt. Northern Pref....	86½	84¾	—	—
135½	Illinois Central	92	93½	—	—
76⅛	Lehigh Valley	53	53	—	—
152⅛	Louisville & Nashville	105	105	—	—
6⅛	Miss'ri, Kan. & Texas	4½	4½	—	—
60½	Do. 2nd Mt. 4% Gd. B	42	42	—	—
38½	Missouri Pacific New	27¼	26½	—	—
20⅛	Nat. of Mexico 1st Pf	11½	14*	—	—
11⅛	Do. 2nd Pref..........	7½	7¼*	—	—
116¾	N.Y. Ctl. & Hudson R.	80½	80½	—	—
142⅛	Norfolk & Westn. Com.	98½	98	—	—
126½	Northern Pacific Com	87½	87½	—	—
33½	Ontario & Western..	23¼	23	—	—
63½	Pennsylvania Shares	43½	43½	—	—
138⅛	Reading Shares	95½	95½	—	—
76⅛	Do. 1st Preferred ...	53½	53	—	—
124½	Do. 4% Mt. Bonds..	86	86	—	—
43½	Southern Railway ..	30½	30½	—	—
148½	Southern Pacific	101	102½	—	—
36⅛	Texas & Pacific.....	26¾	25½	—	—
180⅛	Union Pacific	125	124½	—	—
95½	Do. Pref.	66	66	—	—
117	Do. 4% Bonds	80½	80¾	—	—
15⅛	Wabash Common.....	10¾	11	—	—
44⅛	Do. Preferred A.....	30½	30¾	—	—
86⅛	Amr. Smlt. Refin. Com.	58¼	60	—	—
73½	Anaconda Copper ...	50½	50½	—	—
17⅛	British-American Tob	12	12	—	—
125⅛	N.Y. Cons. Gas......	87	88½	—	—
201½	General Electric	138½	138½	—	—
127⅛	U.S. Steel Common...	88	88½	—	—
158	Do. 1st Preferred....	107½	109	—	—
135½	Do. 2nd 5% Bonds..	93½	93½	—	—
—	Silver, Foreign Mined	80½	80	—	—
—	Do. (U.S. mined) Ref	99½	99½	—	—
27⅛	Inter. M.M. Com. Cts.	19	18½	—	—
100⅛	Do. Prefd. Certs.....	69½	69½	—	—
103⅛	Royal Dutch Oil	73½	71½	—	—
71⅛	Shell Transport	50½	49½	—	—
276½	Mexican Petroleum..	191½	190½	—	—
123⅛	Pan-American Pet....	89	88½	—	—

* Asked. † Ex div. ‡ Bid. ‖ Ex rights.

	Friday.	Saturday.
Call Money..............	9b. 10s.	Nominal.
Ex. on Lond'n, 60 days' sight	3.41.25	3.39.75
Ex. on Lond'n, Demand Bills	3.45.75	3.44.25
Cable Transfers............	3.46.50	3.45.00
Ex on Montreal............	3.82.25	—
Cotton, Middling, Upland....	22.20	22.00
Do. New Orleans, Middl'g	21.00	20.50
Cotton Seed Oil, P. Summer, Yellow Spot..........	10.90	10.30
Cotton Seed Oil, Yellow, Jan.	11.16	11.03
Petroleum, Refined, in cases	26.50	26.50
Do. Standard, White	24.50	24.50
Do. Philadelph., Stan. do.	24.50	24.50
Do. Pennsylvania, Crude...	6.10	6.10
Spirits of Turpentine.........	122	126
Do. Savannah..............	115¾	121½
Resin, Grade K.	11.15	11.35
Do. Grade F...............	11.15	11.35
Lard, Prime Western Steam	20.05	20.05
Do. Midland West........	19.65—75	19.65—75
Tallow, Special	8¼	8¼
Sugar, 96 Test, Centrifugal...	8.52	8.52
Corn, Western, No. 2 Mixed	116¾	113¼
Wheat, No. 2 Hard Winter	239¼	239¼
Do. No. 2 Red. Winter......	239¾	239¾
Do. No. 2 Mixed Durum ...	237¼	237¼
Coffee, Rio No. 7	7½	8¼
Flour, Spring Clears.........	9.25—10	9.25—10
Iron, No. 2 North'n. Foundry	47.00—48	47.00—48
Tin, Straits	40—50	40—50
Zinc, East St. Louis.........	6.70	6.10
Electrolytic Copper, Spot....	14½—15	14½—15
Do. do. Futures, July	14½—15	14½—15
Freight, Heavy Grain, to U. Kingdom, per quarter...	10/0	10/0
Freight, Heavy Grain, to Continent, per quarter......	40c.	40c.
Freight, Cotton, to Liverpool (high density)..........	115	115
Do. Standard (per 100lbs.)	140	140

PRODUCE MARKETS.

NEW YORK, SATURDAY.

WHEAT on spot steady and unchanged. Exporters engaged 50 boatloads of wheat. Receipts—Atlantic 1,168,000, last year 168,000; clearances 1,209,000, last year 60,000.

FLOUR quiet.

CORN on spot easy at 2½c. fall. Receipts—Atlantic 78,000, last year 21,000; clearances nil, last year 38,000.

LARD—Cash quiet and unaltered.

COFFEE opened strong, 50 to 61 points up, and went higher on better Brazilian market news, buying by importers, trade interests and commission houses, bull support, and a scare amongst shorts. Reports were in circulation that Brazil is seeking a loan here to stabilize the market, which closed firm, 98 to 101 points up. Spot firm at ½c. rise. December, 8.23; January, 8.46; March, 8.93; May, 9.25; September, 9.79.

SUGAR—Spot steady; futures firm, 37 to 10 points up. Futures, December, 7.70; January, 7.50; March, 7.25; May, 7.40.

COTTON opened weak, 40 to 64 points lower, and further receded on bearish visible supply figures, disappointing Manchester advices, the lower sterling exchange, and selling by Wall street and Southern houses. A rally, however, ensued on New Orleans buying, improved Southern spot markets, covering operations, and purchases by spot houses. The market closed firm, with September 2 points up and other months 22 points down to unchanged. Spot quiet at 20 points decline. New Orleans spot 50 points lower. The current week's port receipts are estimated at 275,000 bales. Receipts—Atlantic, 6,000; Gulf, 40,000. Exports—Britain, nil; Continent, 9,000. October, unquoted; November, 20.50; December, 20.93; January, 20.28; February, 20.20; March, 20.07; April, 19.95; May, 19.85; June, 19.75; July, 19.48; August, 19.35; September, 19.20.

PETROLEUM steady.

KANSAS CITY—Wheat easy at 1c. decline; No. 2 hard winter, 214.

ST. LOUIS—Wheat strong, 6c. up; No. 2 red winter, 234.

MINNEAPOLIS—Wheat barely steady at ½c. fall; No. 1 Northern spring, 210½.

WINNIPEG—Wheat opened steady, ½c. to ¼c. higher, and closed firm, 1c. to ½c. up. October, 234; December, 213½. Oats steady, ½c. higher. December, 64.

CHICAGO, SATURDAY.

WHEAT opened irregular, ½c. down to ½c. up, the decline being due to large receipts at Winnipeg, favourable Argentine reports, lower North-West markets, and the weak exchange rates; then advanced under small stocks, the strength of corn, and commission house buying. Finally, on a slow cash trade and liquidation, the market closed easy at 1c. fall. Spot dull. No. 2 hard winter, spot, nominal; No. 3 hard winter, spot, 214. December, 208½; March, 202.

CORN opened steady, ½c. to ½c. up, and further improved owing to small country offerings and receipts, light stocks, decreasing North-West receipts, and covering of shorts. Realising followed, but the market closed steady, 1½c. to 1c. up. No. 2 mixed, spot, 89½; October, 97½; December, 85; May, 90½.

OATS steady, ½c. to ½c. higher. December, 55½; May, 60½.

PROVISIONS opened steady, and advanced on higher hog prices and professional support. The absence of buyers and selling by commission houses caused a set-back, but a partial rally followed on covering and light offerings, and the market closed irregular, with lard unchanged to 10 down, pork unchanged to 50 lower, and ribs 125 points down to 2½ up. Lard—October, 19.05; November, 18.70; January, 16.30. Pork—October, 23.00; November, 22.50; January, 24.50. Ribs—October, 14.00; January, 13.60.

BACON weak, 50 to 75 points cheaper. The receipts of hogs at 15 principal Western centres, including Chicago, since March 1st, total 17,496,000, against 17,358,000 for the same season last year. The week's hog-pack totalled 99,000, last week 12,000; for the same week last year 127,000.

HOGS steady at irregular changes.

	Short Rib Sides. Drysalted.	Loose.	HOGS. Light.		Heavy.	
To-day	14.00	15.00	12.50	13.10	12.50	13.10
Previous day...	14.50	15.75	12.35	13.00	12.25	13.15

At a meeting of the Council of the Royal British Colonial Society of Artists, Mr. J. J. Shannon, R.A., President of the Royal Society of Portrait Painters, was elected a member.

WHERE HATS ARE CHEAP.

Those in need of a really nice hat at a reasonable price cannot do better than visit the Blouse Shop, Sandycove. The proprietress, Mrs. Duggan (formerly of Mathieson's, Dublin), has decided to dispose of a large quantity of beautiful millinery at bargain prices.—(Advt.)

Lotus Clearance Sale

THIS week we are selling certain Lotus and Delta at reduced prices and offering genuine bargains that are rarely obtainable in good boots and shoes. Branded on the soles are the original prices, fixed by the makers and based on the actual cost of making and selling at the time this stock was produced, and these prices prove the genuineness of this Clearance Sale.

We are making a special display of this stock in our windows, and we invite a glance at the bargains offered.

These reductions are 10/- on ladies' wear, and from 9/- to 24/- on men's.

Stephens & Bourke, Ltd.

26 Stephen's Green and Rathmines Road, Dublin.

OSSORY DIOCESAN SYNOD.

DIOCESAN COUNCIL ELECTIONS.

The scrutineers' return of the voting at the Ossory Diocesan Synod on Friday for the election of a Diocesan Council resulted as follows:—

Clerical.—The Archdeacon of Ossory, 16 votes; the Dean of Ossory, 16 votes; the Rev. Chancellor Wills, 16 votes; the Rev. Canon Hogg, 16 votes; the Rev. Precentor Beresford, 13 votes; the Rev. F. Hatch, 13 votes; the Rev. Treasurer McCheane, 12 votes; the Rev. Canon Harpur, 12 votes; the Rev. J. F. Cox, 12 votes; the Rev. C. Purvis, 11 votes. Supplemental—The Rev. D. G. Norris, 10 votes; the Rev. W. B. Murray, 10 votes.

Clerical members of the Diocesan Court.—The Archdeacon of Ossory, 18 votes; the Dean of Ossory, 13 votes; the Rev. Chancellor Wills, 14 votes.

Lay members of the Diocesan Court.—Captain Prior-Wandesford, 27 votes; the Earl of Desart, 25 votes; Major Hanford, 23 votes.

Lay.—Major Hamilton-Stubber, 29 votes; Captain Prior-Wandesford, 28 votes; the Earl of Desart, 27 votes; Captain de Montmorency, 27 votes; R. White, 27 votes; Major Hanford, 26 votes; Major Lindesay-Knox, 26 votes; G. Butler, 25 votes; R. Langrishe, 25 votes; C. S. Purdon, 24 votes; J. Poe, 23 votes; J. P. Poe, 23 votes; J. T. Seigne, 22 votes; E. Gabbett, 20 votes; L. J. Watters, 20 votes; R. T. Ringwood, 19 votes; G. B. M. Swifte, 15 votes; R. Colles, 14 votes; J. E. St. George, 13 votes; Colonel Butler-Kearney, 12 votes.

Supplemental.—The Earl of Bessborough, 12 votes; W. Ringwood, 11 votes.

RATEPAYERS' MONEY.

TO THE EDITOR OF THE IRISH TIMES.

SIR,—With reference to your excellent leading article on the above subject in your issue of the 25th inst., I wonder at your not having received more letters on the subject. Goodness knows the rates at present are high enough for value received—three times more than pre-war rates—but under the present *régime* there is no knowing what they will amount to. There is no safeguard as to how the moneys are spent, and the withdrawal of the official grants is an enormous loss to the country.

I think that at least the farmers, through their associations, should take the matter up, if they do not wish to lose all the benefits which they gained from the fixing of their rents.—Yours, etc., "FARMER."

Co. Wicklow, October 30th, 1920.

SKERRY'S COLLEGE.

Since January, 1920, Students of SKERRY'S COLLEGE, 76 Stephen's Green, Dublin, obtained 43 Civil Service Reconstruction Appointments, 7 Bank of Ireland Male Clerkships, 25 other Bank Clerkships, 43 Railway Clerkships, 45 Assistant Clerkships (Abstractors), and 7 Miscellaneous.—(Advt.)

LACK OF EXPORTS FOR NEW YORK.—The ss. Lake Grogan, having concluded the discharge of American cargo in Dublin, left the Liffey on Saturday night with nothing further in the way of Dublin exports than sand, in order to steady her for the return voyage across the Atlantic. The ss. Milwaukee Bridge, also of the Moore, MacCormack line, which was expected to-day with inward cargo from New York, will, when leaving Dublin, have plenty of export freight.

FORREST'S Special Offers IN ALL SECTIONS.

OWING to the suspension of business many of our Customers were unable to avail themselves of our Special Offers, and in their interests we have decided to continue the opportunity until and including Wednesday next.

10% (2/- in £) OFF ALL Dress Materials

TO-DAY, TO-MORROW & WEDNESDAY ONLY.

Forrest & Sons Ltd. GRAFTON ST. & WICKLOW ST. DUBLIN.

OLD FALSE TEETH.

Highest prices paid for Old False Teeth, Old Gold, Silver, Diamonds, Jewellery. Country parcels receive special attention.

ORGEL AND CO., 35 NASSAU ST., DUBLIN (Next Elvery's, one door from Dawson street).

Autumn Millinery Fresh Arrivals At McBirney's.

Chic Black Panne Hat, as sketch, with brim of Brocade Velvet. Price 3½ Guineas.

Smart Hat, in Nigger Satin, finished at side with Osprey mount. Price 4 Guineas.

Velour Hat, as sketch, trimmed corded ribbon band and bow. Price 5 Guineas. Also same shape in Velour finished felt. Price 42/-

McBirney & Co., LTD., ASTON'S QUAY, DUBLIN.

No Other Food Equals Veda in Food Value

Its sweetness is natural, not artificially added. The rich toffee-like taste is due to the Veda Baking Process which converts the starch into wholesome grape sugar

VEDA

Your Grocer Baker Dairy and Store sell it

McKENZIES GT. BRUNSWICK STREET, DUBLIN,

Invite your inspection of a most interesting display of excellent PORTABLE OIL HEATING STOVES. Very moderate prices.....

Warden Carbolic Soap

There is an air of refreshing purity and cleanliness in the home where "Warden" is used. There is a feeling of comfort and well-being after a bath with "Warden."

(MADE BY BARRINGTONS, DUBLIN).

Exterminated by LIVERPOOL VIRUS RATS without danger to other animals and without smell from dead bodies. In tins ready prepared with the bait. Virus for Rats, 2/6 and 6/-; for Mice 1/6 (Post 7d., 3d., and 6d. each extra) from WATSON, CHEMIST, 51 South Great George's St., Dublin. 'Phone 1071.

S

n and district.

of these shops are dis-
hese bargains in their
despite the fact that
s are limited and likely
right out early in the

air ought to be secured
gular wearers of Lotus
but the chances are
pairs will be snapped
y by bargain hunters.

and
hoes.

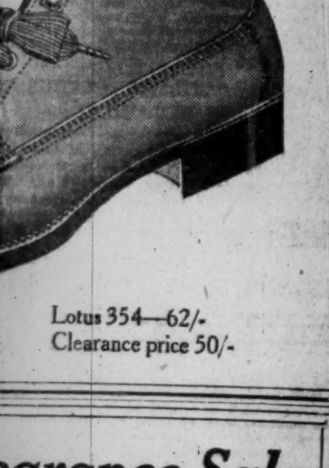

Lotus 354—62/-
Clearance price 50/-

earance Sale

at the time this stock was produced, and these prices prove the genuineness of this Clearance Sale.

We are making a special display of this stock in our windows, and we invite a glance at the bargains offered.

r, and from 9/- to 24/- on men's.

Bourke, Ltd.

Rathmines Road, Dublin.

RATEPAYERS' MONEY.

TO THE EDITOR OF THE IRISH TIMES.

SIR,—With reference to your excellent lead... article on the above subject in your issue of the 25th inst., I wonder at your not having received more letters on the subject. Goodness knows the rates at present are high enough ...r value received—three times more than ...re-war rates—but under the present *régime* ...here is no knowing what they will amount to. ...here is no safeguard as to how the moneys ...re spent, and the withdrawal of the official ...rants is an enormous loss to the country.

I think that at least the farmers, through ...eir associations, should take the matter up, ...they do not wish to lose all the benefits ...hich they gained from the fixing of their ...nts.—Yours, etc., "FARMER."

...Co. Wicklow, October 30th, 1920.

SKERRY'S COLLEGE.

Since January, 1920, Students of SKERRY'S ...OLLEGE, 76 Stephen's Green, Dublin, obtained ...Civil Service Reconstruction Appointments, 7 ...ank of Ireland Male Clerkships, 25 other Bank ...erkships, 43 Railway Clerkships, 45 Assistant ...erkships (Abstractors), and 7 Miscellaneous.—...dvt.)

...LACK OF EXPORTS FOR NEW YORK.—The ...Lake Grogan, having concluded the discharge ...American ...o in Dublin, left the Liffey on ...turday night with nothing further in the way of ...ublin exports than sand, in order to steady her for ...e return voyage across the Atlantic. The ss. ...waukee Bridge, also of the Moore, MacCormack ...which was expected to-day with inward cargo ...n New York, will, when leaving Dublin, have ...ity of export freight.

FORREST'S

Special Offers

IN ALL SECTIONS.

OWING to the suspension of business many of our Customers were unable to avail themselves of our **Special Offers,** and in their interests we have decided to continue the opportunity until and including Wednesday next.

10% (2/- in £)

OFF ALL

Dress Materials

TO-DAY, TO-MORROW & WEDNESDAY ONLY.

Forrest

& SONS LTD. GRAFTON ST. & WICKLOW ST. DUBLIN.

OLD FALSE TEETH.

...ghest prices paid for Old False Teeth, Old Silver, Diamonds, Jewellery. Country parcels ...special attention.

...GEL AND CO., 35 NASSAU ST., DUBLIN ...at Elvery's, one door from Dawson street.

Autumn Millinery

Fresh Arrivals

At McBirney's.

Chic Black Panne Hat, as sketch, with brim of Brocade Velvet. Price 3½ Guineas.

Smart Hat, in Nigger Satin, finished at side with Osprey mount. Price 4 Guineas.

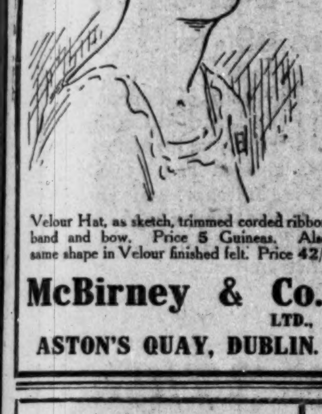

Velour Hat, as sketch, trimmed corded ribbon band and bow. Price 5 Guineas. Also same shape in Velour finished felt. Price 42/-

McBirney & Co., LTD.,

ASTON'S QUAY, DUBLIN.

No Other Food Equals Veda in Food Value

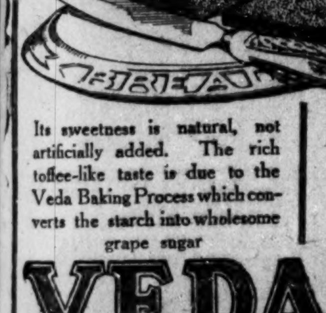

Its sweetness is natural, not artificially added. The rich toffee-like taste is due to the Veda Baking Process which converts the starch into wholesome grape sugar

VEDA

Your Grocer Baker Dairy and Store sell it

McKENZIES

GT. BRUNSWICK STREET, DUBLIN,

Invite your inspection of a most interesting display of excellent

PORTABLE OIL HEATING STOVES.

Very moderate prices . . . .

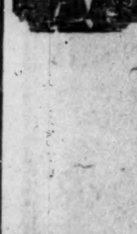

Warden Carbolic Soap

There is an air of refreshing purity and cleanliness in the home where "Warden" is used. There is a feeling of comfort and well-being after a bath with "Warden."

(MADE BY BARRINGTONS, DUBLIN).

Exterminated by LIVERPOOL VIRUS

RATs

without danger to other animals and without smell from dead bodies. In tins ready prepared with the bait. Virus for Rats, 2/6 and 6/-; for Mice 1/6 (Post 7d., ...d., and 6d. each extra) from WATSON, CHEMIST, 51 South Great George's St., Dublin. 'Phone 1071.

PROSPECTUS.

SERIES B

5-15 YEAR TREASURY BONDS.

Repayable at Par on the 1st May, 1935.

Bearing Interest at a minimum rate of £5 per Cent. per annum payable half-yearly on the 1st May and 1st November.

Price of Issue fixed by H. M. Treasury at £100 per Cent.

PAYABLE ON APPLICATION.

The GOVERNOR AND COMPANY OF THE BANK OF ENGLAND are authorised by the Lords Commissioners of His Majesty's Treasury to receive on the 2nd November, 1920, and thereafter until further notice, applications for the above Bonds.

The Principal and Interest of the Bonds are chargeable on the Consolidated Fund of the United Kingdom.

The proceeds of this Issue will be applied to the redemption of Unfunded Debt of early maturity.

The Bonds will be repayable at par on the 1st May, 1935, or on the 1st May in any one of the years 1925 to 1934, inclusive, at the option of His Majesty's Treasury or of holders of the Bonds, on notice having been given by the Treasury or the holders during the month of April in the year proceding that in which such repayment is to take place.

The Bonds will carry Interest at the rate of 5 per cent. per annum, payable half-yearly on the 1st May and 1st November, and, subject to the conditions stated below, will carry additional interest payable during the period ending 1st May, 1925, as follows:—

If and when during any half-year ended 1st May or 1st November, the Treasury Bills issued to the Public were sold to them at an average rate of discount (as certified by the Bank of England) exceeding 5¼ % and under 6¼ % per annum.	Additional Interest will be payable on the Interest date next succeeding such 1st May or 1st November at the rate of 1 % per annum.
If and when such average rate of discount was 6¼ % per annum or over	at the rate of 2 % per annum.

The first interest payment, payable 1st May, 1921, will represent in the case of each Bond interest to that date from the date on which the application was lodged and payment made for the Bond, and will include Additional Interest at the rate of 2 per cent. per annum.

An announcement will be published in the "London Gazette" on or about the 2nd May, 1921, and thereafter half-yearly until the 2nd November, 1924, of the rate at which Additional Interest (if any) will be payable on the next succeeding interest date.

The Bonds will be issued in denominations of £50, £100, £200, £500, £1,000, and £5,000, and may be registered free of cost in the Books of the Bank of England, or of the Bank of Ireland, as

1. Transferable in the Bank Transfer Books, or
2. Transferable by Deed.

Allotments may be obtained in Registered Form or in Bonds to Bearer at the option of the applicant.

Holdings of Registered Bonds, which will be transferable in any sums which are multiples of £5, may be re-converted at any time in whole or in part (in multiples of £50) into Bonds to Bearer with Coupons attached.

Dividend Warrants in respect of registered holdings will be forwarded by post. In the case of allotments of registered holdings, warrants for the first dividend, due 1st May, 1921, will be forwarded in all cases to the original allottees or their nominees. Dividends on Bearer Bonds will be payable by Coupon.

On the 2nd April, 1921, holdings of Bonds of this Series will be amalgamated with holdings of Bonds of the previous Series issued in terms of the Prospectus dated 30th April, 1920.

Applications for Bonds, which must in every case be accompanied by payment of the full amount payable in respect of the Bonds applied for, may be lodged at any office of the following Banks at any time at which such offices are open for business, viz.:—

Bank of England.
Bank of Ireland.
Bank of Liverpool and Martin's, Ltd.
Bank of Scotland.
Barclays Bank, Ltd.
Beckett and Co.
Belfast Banking Co., Ltd.
British Linen Bank.
Child and Co.
Clydesdale Bank, Ltd.
Commercial Bank of Scotland, Ltd.
Coutts and Co.
Cox and Co.
Dingley and Co.
Dingley, Pearse and Co.
Drummonds.
Equitable Bank, Ltd.
Fox, Fowler and Co.
Glyn, Mills, Currie and Co.
Grindlay and Co.
Guernsey Banking Co., Ltd.
Guernsey Commercial Banking Co., Ltd.
Guinness, Mahon and Co.
Gunner and Co.
Hibernian Bank, Ltd.
Hoares.
Holt and Co.
Isle of Man Banking Co., Ltd.
Lancashire and Yorkshire Bank, Ltd.
Lloyd's Bank, Ltd.
London County Westminster and Parr's Bank, Ltd.
London Joint City and Midland Bank, Ltd.
McGrigor, Sir C. R., Bart., and Co.
Manchester and County Bank, Ltd.
Manchester and Liverpool District Banking Co., Ltd.
Mercantile Bank of Scotland, Ltd.
Munster and Leinster Bank, Ltd.
National Bank, Ltd.
National Bank of Scotland, Ltd.
National Provincial and Union Bank of England, Ltd.
North of Scotland and Town and County Bank, Ltd.
Northern Banking Co., Ltd.
Provincial Bank of Ireland, Ltd.
Royal Bank of Ireland, Ltd.
Royal Bank of Scotland.
Stilwell and Sons.
Ulster Bank, Ltd.
Union Bank of Manchester, Ltd.
Union Bank of Scotland, Ltd.
Williams Deacon's Bank, Ltd.
Yorkshire Penny Bank, Ltd.

or they may be forwarded by post to the Bank of England Loans Office, 5 and 6 Lombard street, E.C. 3.

A commission of 2s. 6d. per £100 will be allowed to Bankers, Stockbrokers, and Financial Houses on allotments made in respect of applications bearing their stamp.

Applications must be made upon the printed forms, which may be obtained, together with copies of this Prospectus, at the Bank of England; at the Bank of Ireland; of Messrs. Mullens, Marshall, Steer, Lawford and Co., 13 George street, Mansion House, E.C. 4; and at any Bank, Money Order Office, or Stock Exchange in the United Kingdom.

Bank of England, London,
30th October, 1920.

NOTICE TO HOLDERS OF 5 PER CENT. EXCHEQUER BONDS DUE 1st DECEMBER, 1920.

Holdings of 5 % Exchequer Bonds due 1st December, 1920, may be surrendered on or before Monday, the 29th November, 1920, as the equivalent of cash in payment for applications for 5-15 Year Treasury Bonds, Series B, to be issued in terms of the Prospectus dated 30th October, 1920. The full half-year's interest due 1st December, 1920, will be paid in respect of the Bonds surrendered, and the Treasury Bonds issued in exchange therefor will carry interest as from the 18th November, 1920; the rate of interest (including "Additional Interest") payable on the Treasury Bonds on the 1st May, 1921, will be 7 % per annum.

The commission of 2s. 6d. per £100 allowed to Bankers, Stockbrokers, and Financial Houses on allotments made in respect of applications bearing their stamp will be payable in respect of applications paid for by the surrender of 5 % Exchequer Bonds under the above arrangement.

30th October, 1920.

FINANCIAL NEWS

LONDON MONEY MARKET.

Bank Rate (changed April 15th)............ 7 p.c.

There was a big turnover in the Money market. It was the last working day of the month. Treasury bill maturities eased the situation, and much of the business was arranged on Friday. But the demand was big at 4½ to 5 per cent. for loans until Monday and 5½ per cent. for a week. Discount business was very quiet and small in volume. Rates were quite unaltered.

Bank Rate (Discount) changed April 15, 1920 .... 7%

60 days (fine)	5⅞	5¾%			
3 months „	6⅛	6⅟%	Trade	7	7½%
4 months „	6⅜	6⅟%	„	7½	7½%
6 months „	6⅜	6⅝%	„		7½%

Loans to brokers day-to-day .... 5 %
„ „ for a week 5 5½%
Deposit allowance: Banks, at call .... 5 %
Discount houses, at call .... 5 %
„ „ at notice 5¼%

Silver was a little higher for cash at 52⅛d., and there was no change in the forward rate.

Foreign exchanges mostly moved against London. The feature was New York, down to 3.44½. There was a sharp fall in the Spanish rate to 24.76 and in Scandinavians. Stockholm was 17.73, Copenhagen 25.27, Christiania 25.45. France and the lira were unaltered. German marks better at 263. The Rio rate was up to 12⅜d.

BIRMINGHAM CYCLE SHARE MARKET.

Friday's Closing Prices:—Alldays and Onions, 11/-; Austin Ord., 7/-; do. B Pref. 6 p.c., 10/1½; do. Prefd. 10 p.c. 7/6; Belsize Motor, 20/-; Birmingham Small Arms, 20/1½; Bluemel Bros., 35/6; Bowden Brake, 21/6; Bretts Stamping, 30/-; Briton Motor, 8/6; Brolt., 10/3; Brooks (J. B.), 26/6; Calcott Bros., 41/6; Calthorpe Invest., 18/6; Charron Motor, 9/-; Components, 13/6; Coventry Chain, 17/6; Crossley Motors, 14/3; S. T. D. Motors, 20/6; do. Pref., 15/6; Dennis Bros., 28/6; Enfield Cycle, 26/6 x.d.; Fodens, 43/6; Guy Motors, 9/9; Halford Cycle, 45/-; Halley's Motor, 13/-; Hughes Johnson, 64/6; Humber, 19/3; do. Pref., 12/6; James Cycle, 39/-; Leyland Motor, 12/6; Leyland Rubber, 21/6; Lucas (Jos.), 21/6; Maudslay, 28/-; Napier Ord., 10/9; do. Pref., 14/-; New Hudson, 25/3 x.d.; Premier, 1d.; do. Pref., 6d.; Riley (Coventry), 14/6; Rolls-Royce, 28/-; Rovers, 20/9; Rudge-Whitworth, 20/-; do. Pref., 3/; Singer and Co., 23/6; Smith (S.) and Sons, 15/6; Smith's Stamping, 40/-; Standard Motor, 15/-; Star Engineering, 8/-; Stepney Spare Wheel, 54/3; Stevens (A. J.), 26/3; Straker Squire, 9/3; Sunbeam Motor, 20/6; Swift, 19/6; do. Pref., 12/6; Triumph, 43/-; Vandervell (C. A.) and Co. Prefd., 18/6; Vauxhall Motor, 14/9; Vulcan Motor, 14/1½; Wolseley Motor Pref., 14/3; Wrigley (E. G.), 9/-; Dunlop Rubber, 28/10½; do. A. Pref., 17/1½; do. B Pref., 17/6; D. A. Trust Pool, 18/6; Parent Tyre Ord. 21/-; do. Pref., 12/9; do. Deferred, 56/3; Tyre Investment, 44/6.

DIVIDENDS AND REPORTS.

EAST OF SCOTLAND TRUST.—Dividend of 5 per cent. per annum, less tax, on Ord.

SCOTTISH AND DOMINION TRUST.—Dividend of 5 per cent. for the past year.

LANGDALE'S CHEMICAL MANURE.—Final dividend of 8 per cent., free of tax, for the year.

NAUTILUS STEAM SHIPPING.—Final dividend of 2½ per cent. is proposed, and the balance of £30,348 is carried forward.

BROOKFIELD LINEN.—Further dividend of 1s/6 per share on the Ord., making 25/- per share, free of tax, for the year.

LONDON MARITIME INVESTMENT.—Further dividend on Ord. Stock of 4 per cent., less tax, making 8 per cent. for the year.

SUNGKAI CHUMOR ESTATES.—Further dividend of 10 per cent., making 20 per cent. for the year, less tax.

STRAITS PLANTATIONS.—Further dividend of 10 per cent., making 20 per cent. for the year, less tax.

METERS, LTD.—Interim dividends on account of the current year—On the Pref. Shares at the rate of 5½ per cent. per annum; on the Ord. Shares at the rate of 5 per cent. per annum.

J. B. BROOKS AND CO.—Final dividend on Ord. Shares for the half-year ended 31st August, at rate of 15 per cent. per annum, making 10 per cent. for year, with a bonus of 1/- per share, free of tax.

FINANCIAL PARAGRAPHS.

The Guaranty Trust Company of New York have received from their head office cable advices to the effect that the latter are offering on the 28th inst. 30,000,000 dollars Westinghouse Electric Manufacturing Company 7 per cent. Bonds maturing May 1st, 1931. The Bonds are in coupon form in denominations of 1,000 dollars and 500 dollars, registerable as to principal, and dated November 1st, 1920.

Messrs. Erlangers announce that arrangements have now been completed with regard to the placing of £1,500,000 5 per cent. free of income tax 10-Year Bearer Notes, part of a total authorised issue of £2,000,000 of Rhodesia Railways, Ltd., and Rhodesia Trust, Ltd.

It is proposed to increase the capital of the London Maritime Investment to £2,000,000 by the creation of 1,000,000 shares of £1 each, and further, that each of the 500,000 shares of £1 each of the company created in the year 1919, and the above-mentioned 1,000,000 additional shares of £1 each of the company, as and when the same shall have been issued and be fully paid, are to be sub-divided into two shares of 10/- each, one of which shall be called a Pref. Share and the other an Ord. Share. Power to convert the shares into stock will also be taken.

The optimism of the Stock Exchange with regard to the coal strike looks like being abundantly justified, but those who foresaw the settlement will want to take their profits, and it cannot be safely assumed that the all-round improvement witnessed in the past week will be maintained indefinitely. The evil done by the strike will live after it for many a long day. On the other hand (says the *Sunday Times*), the benefits to the country of a real settlement of the labour trouble would be incalculable. It has been truly said that we had the world at our feet this year if our manufacturers had been able to rise to the occasion. But it was impossible to make contracts involving guarantees of delivery by a definite date, and so order after order was diverted to our foreign competitors. There is still time to participate in the work of reconstructing Europe after the war, and a period of active trade may come as suddenly as did the recent slump. Therefore, the recovery in the markets directly concerned, including especially Iron, Coal, and Steel shares and Textiles, seems fully justified, and should make further progress, though not without set-backs due to profit-taking. The speculative possibilities of the leading Oil shares are by no means exhausted. Those of the Mexican Eagle grow more impressive with every fresh well that is struck, and as the story of a rate-cutting war has been exploded, we see nothing to check the upward tendency of Oil shares. But it is dangerous to go outside the half-dozen or so of companies whose position as producers is really assured. The Rubber market looks sick to death, but it is not; it is merely suffering from indigestion.

PRICES OF RECENT ISSUES.

Amalgamated Paper Mills Ord., 19/-20/-. Do. 8 p.c. Cum. Ptcg. Pref., 19/-20/-. Armstrong, Whitworth 6½ p.c. 2nd Mortgage Debs., 90-92. Atkinson (J. and E.), 39/6-40/6. Birmingham Small Arms 6½ p.c. 12-Year Notes, 90-93. British Cotton Seeds Products, ⅛-¼. British Cellulose and Chemical Mfg. 7½ p.c. Cum. Ptcg. Pref., 15/-15/6. British Industrial Corporation, ⅛-¼. Bryant and May 7½ p.c. 5-Year Notes, 103½-104½. Burberrys Ord., 16/-16/6. Do. 7½ p.c. Cum. Ptcg. Pref., 16/3-17/3. Bytom (Joseph and Sons), 14/-15/-. Callender's Cable and Construction 7½ p.c. "B" Cum. Pref., 19/-20/-. Clayton Wagons 8 p.c. Cum. Participating Pref., 17/-18/-. Commercial Bank of London, New, 16/6-17/6. Cook, Son and Co. (St. Paul's) Ord., 20/-21/-. Do. 7 p.c. Cum. Ptcg. Pref., 21/-22/-. Crabtree (R. W.) and Sons 8 p.c. Cum. Partg. Pref., 14/6-15/6. Crosfield (Joseph) 7½ p.c. Cum. Pref., 20/-20/6. *Crosses and Winkworth 10 p.c. Cum. Partcg. Pref., 16/6-17/-. *Do. Ord. (1/- Shares), 1/3-1/9. Goodson's Mantle and Costume 8 p.c. Cum. Pref., 14/-15/-. Do. Ordinary, 3/-4/-. Gwynnes Engineering 7½ p.c. Debs., 92-94. Harris (Calne) and the General Produce 8 p.c. Convertible 6-Year Notes, 96½-97½. Do. Ord., 18/6-19/6. Harrod's 7½ p.c. Cum. Pref., 21/-22/-. Jackson and Steeple (1919), 14/-15/-. Johnson Matthey 8 p.c. 7-Year Notes, 101-103. Jones (R. E.) 7½ p.c. Cum. Pref., 17/3-18/3. Local Loans Stock (3 p.c.), ½ dis. par. Lyons (J.) and Co. 8 p.c. Cum. Pref., 21/-22/-. Mann and Cook (West Africa) Ord., 18/-19/-. Marsden (Chas.) and Son 1st Mort. Debs. (tax free up to 6/- in £), 102-103. Marshall Sons and Co. 6½ p.c. (tax free) 1st Mort. Debs., 95-97. Mercantile Marine Finance Corporation, 6/-7/-. P. and O. Banking Corp., 10½-10¾. Peek, Frean and Co. 8 p.c. Cumulative "A" Pref., 21/-22/-. Rylands and Sons 8 p.c. Cumulative Preference, 22/6-23/6. Sentinel Waggon Works (1920), 7½ p.c. Cum. Partcg. Pref., ⅛-1. Stapley and Smith 7½ p.c. Cum. Partcg. Pref., 19/6-20/6. Do. Ord., 19/6-20/6. Textile Corporation 10 p.c. Ord., 13/3-13/9. Do. Def. (2/-), 5/6-6/-. Thomas (Richard) 6 p.c. (tax free up to 6/-) Cumulative Pref., 19/6-20/6. Toogood and Sons Ord., 20/-21/-. Union Cold Storage 7 p.c. Cum. Pref. (New), 16/-17/-. Do. 10 p.c. "A" Cum. Pref., 22/-23/-. Vickers 7 p.c. 7-Year Notes, 97-98. Willys Overland Crossley 10 p.c. Cum. Prefd. Ord., 12/-13/-. Winterbotham, Strachan and Playne Ord., 19/-20/-. Do. 7½ p.c. Cum. Ptcg. Pref., 19/-20/-. Wolsey (Ordinary), 25/-26/-. Do. 7½ p.c. Cumulative Pref., 18/-19/-. Workman, Clark and Co. 7 p.c. 1st Mort. Debs., 81-83.

*Issued at 33/- for one £1 Pref. Share and three Ordinary Shares of 1/-.

REGULATION OF FOREIGN EXCHANGES.

The Treasury has decided to exercise the option, under Clause 3 of Scheme B, for the regulation of foreign exchanges, of returning the following securities on 1st February, 1921, from which date the additional allowance will cease:—

Cuba Company Seven per Cent. Cumulative Preferred Shares.
Great Central Railway Three and a Half per Cent. Second Debenture Stock.
Great Eastern Railway Four per Cent. Debenture Stock.
Great North of Scotland Railway Four per Cent. Debenture Stock.
Great Northern Railway Three per Cent. Debenture Stock.
Great Western Railway Four and a Quarter per Cent. Debenture Stock.
Great Western Railway Four and a Half per Cent. Debenture Stock.
Great Western Railway Five per Cent. Debenture Stock.
Hull and Barnsley Railway Three per Cent. Four per Cent. Second Debenture Stock.
Lancashire and Yorkshire Railway Three per Cent. Debenture Stock.
London, Brighton, and South Coast Railway Four and a Half per Cent. Debenture Stock.
London, Chatham, and Dover Railway Four and a Half per Cent. "B" Debenture Stock.
London and North-Western Railway Three per Cent. Debenture Stock.
London and South-Western Railway Three per Cent. Consolidated Debenture Stock.
Midland Railway Two and a Half per Cent. Debenture Stock.
South-Eastern Railway Five per Cent. Debenture Stock.
South-Eastern Railway Three per Cent. Debenture Stock.

"STOCKS AND SHARES.—Advantageous system of purchase by instalments. For full particulars, address—Secretary, London and County Trust, Ltd. (authorised capital, £1,000,000), Dept. T.I., Coventry House, South Place, London, E.C."—(Advt.)

FINANCE AND COMMERCE.

THE CENTRAL ARGENTINE.

One feature was common to all the big lines in the past year, for a very substantial increase in gross receipts was accompanied by a reduction in the ratio of working expenses, so that the gain in net profit was larger than it would otherwise have been. This was particularly noticeable in the case of the Central Argentine Railway (says *Truth*). On that system the increase in the gross receipts was £2,843,956, equal to 41.1 per cent., but the increase in the working expenses was only £745,687, or 12.7 per cent., and the growth in net profit was £2,098,269, equal to 106.7 per cent. The increase in the net profit was, indeed, nearly twice as large as the actual net profit for the preceding year. This line showed the biggest reduction in the expense ratio, viz., from 84.60 per cent. to 67.61 per cent. The net profit reached £3,164,808, against £1,066,539, a gain of fully £2,000,000, but in raising the year's dividend on the Ordinary stock from 2 per cent. to 6 per cent. only £1,127,476 more in distributed. Debenture interest, etc., absorbed £838,725, £200,000 was transferred to various funds, and the amount carried forward was augmented by nearly £100,000. These excellent results do not include the profit obtained from the difference in exchange. The amount of this is not specifically mentioned in the report, but rightly enough the board have taken advantage of the fortuitous credit to strengthen the position, the renewals fund being increased by £300,000, and the balance carried to general reserve to replace the £300,000 appropriated last year and to meet eventualities. Apparently the actual amount of the profit from this source was about a million sterling.

A MOTOR COMPANY'S HEAVY LOSS.

Last March, when E. G. Wrigley and Co., the Birmingham manufacturers of motor-car transmission gears and tools, offered for public subscription 300,000 Ordinary shares at 22s. each, the prospectus showed that the profits for 1919 amounted to £118,435. It was stated that subsequent profits would be affected by the moulders' strike, but a further explanation of the loss of £144,226 incurred in the past year is needed. An interim dividend of 10 per cent. paid last March extinguished the reserve. A debit balance of £67,000 is carried for, but the position is worse (says *Truth*) than these figures indicate, and the Ordinary shares, which were recently quoted at 15s., became practically unsaleable after the results were known, the price being scaled down to 3s. Attempts have since been made to bolster up the market, but the current price of 7s. 6d. is very nominal. The directors admit that their anticipations have failed to materialise. The experience of this company should be a warning to shareholders in other comparatively new concerns which have been indulging in extravagant estimates of the benefits to be derived from mass production.

AMERICAN IRON AND STEEL DEPRESSED.

A doleful tale is being told at the moment by American iron and steel manufacturers, which shows that the condition of the European exchanges is recoiling severely on United States trade. Mail advices just received give a statement by the manager of one of the leading export agencies in New York, in which he states that foreign consumers are buying almost nothing in the way of iron and steel products at present, and have even gone so far as to cancel large quantities of tonnage placed several months ago. The situation, he adds, is extremely dark, and no hope is held out for more foreign activity this year, but that better things are expected early next year. While one of the leading factors is the adverse exchange, he points out that at the same time overseas buyers show no inclination to place requirements in the United States, while domestic consumers hold off for price reductions. Moreover, American products cannot complete, in the main, with British, Belgian, and German offerings, owing to exchange and the exceptional stringency of money conditions everywhere in Europe. Belgium has underbid American exporters in England and on the Continent, in South America, and even in the States in isolated cases. Pig iron is similarly affected, and neither iron nor steel products can find foreign takers at present.

CANADIAN RAILWAY DEBENTURES.

An important statement, which, although unofficial, should be of great interest to holders of Canadian Northern Railway 5 per cent. income charge convertible debenture stock and or Grand Trunk Pacific 4 per cent. debenture stock, was made recently at a private gathering of business men by Mr. A. J. Mitchell, Vice-President of the Canadian National Railways, who, however, made it perfectly clear that he was not speaking in an official capacity (says the *Stock Exchange Gazette*). As regards the Canadian Northern Railway 5 per cent. income debenture stock, it may be recalled that no interest has been paid since October, 1914. Apart from the question of interest, stockholders are even more concerned as to the security of the principal, which is repayable at par on May 6th, 1930 (or, at the option of the company, at any time after May 6th, 1920, at six months' notice). Ever since the Canadian Northern Railway was taken over by the Canadian Government an official announcement has been awaited as to the Government's intentions in regard to the repayment of this stock, and it may be gratifying to stockholders to learn that Mr. Mitchell, speaking (as we have already intimated) in his personal capacity, expressed his conviction that the Government will pay off this stock at par in 1930. The amount outstanding is £5,144,000. As regards the Grand Trunk Pacific 4 per cent. debenture stock, the interest is guaranteed by the Grand Trunk Railway, subject to the payment of interest on its own loan capital. The debentures are irredeemable except at the company's option on one year's notice after March 1st, 1936. This stock has paid no interest since March, 1919. The question in this case is whether the Canadian Government, on acquiring the Grand Trunk Railway, will become responsible for the interest on the Grand Trunk Pacific 4 per cent. debenture stock. Inasmuch as the Government, under the purchase terms, will in effect be paying interest on Grand Trunk Railway guaranteed stock, which clearly ranks after the Grand Trunk Pacific debentures, it is inconceivable that the debentures will be allowed to remain in default. Mr. Mitchell supported this view, giving his opinion that the Government will assume responsibility for all the Grand Trunk Railway's guarantees as soon as it takes possession of the railway. The present quotation of the Canadian Northern 5 per cent. income debenture stock is 29-32, and the quotation of Grand Trunk Pacific 4 per cent. debentures is 45-50. If Mr. Mitchell's statement ultimately carries official confirmation, the Canadian Northern stock, now standing at about 30, will be worth 100 in ten years, while as regards the Grand Trunk Pacific 4 per cent. debenture, if it becomes an acknowledged liability of the Canadian Government, it will stand at a higher price than 50, at which the yield would be 8 per cent.

LIVERPOOL MEAT IMPORTS.

During the past week three steamers landed sheep and lamb carcases, pork, and fresh beef at Liverpool from Canadian and South American ports, as against five steamers in the preceding week. The vessels, with their freights, were as follows:—The Vestris, from Buenos Ayres, with 8,665 sheep and lamb carcases, 4,785 carcases of pork, and 30,415 quarters of beef; the Megantic, from Montreal, with 700 sides of veal and 2,721 boxes of meat; and the Murillo, from Buenos Ayres, with 4,118 sheep carcases, 899 carcases of pork, and 36,998 quarters of beef, making a total of 12,783 sheep and lamb carcases, 700 sides of veal, 5,652 carcases of pork, 2,721 boxes of meat, and 67,414 quarters of beef. Compared with the imports of the preceding week these figures show a decrease of 39,698 sheep and lamb carcases, 10,748 carcases of pork, 3,857 boxes, etc., of meat, and 8,215 quarters of beef.

PROVINCIAL PARAGRAPHS.

DERRY MILK PRICE ADVANCED.—The price of new milk has been advanced in Derry from 8d. to 9d. per quart, the highest price on record in the city. The "Profiteering" Committee are summoning the milk vendors to justify their charges.

SALMON FISHING IN THE LIFFEY.—A large number of salmon were killed in the early portion of last week in the Liffey between Newbridge and Kilcullen. Owing to the arrangement made with regard to the periodical opening of the Leixlip weirs, a very large number of salmon have found their way into the stretch of water.

BELFAST CARTERS' STRIKE AVERTED.—The threatened strike of Belfast carters, who made an application for an advance of 22/6 on present rates, has been averted by the men agreeing to postpone the application for a month owing to the state of trade. The employers agreed to the carters' suggestion that when a vacancy occurred it should be given to a Belfast carter, and that married men should get the preference.

HONOUR FOR FERMOY LADY.—The certificate of the Soldiers' and Sailors' Families' Association has been received by Mrs. A. Sherrard, Windsor, Fermoy, as recognition of her work on behalf of the Association. Mrs. Sherrard is wife of Mr. William Sherrard, up to recently manager of the Provincial Bank, Fermoy.

SERVICES AND ANTHEMS.

Christ Church Cathedral.—Consecration of the Bishop-Elect of Ossory this morning at 11.30 o'clock.

The Magdalen Church.—Holy Communion this morning at 11.30 o'clock.

St. Andrew's Parochial Hall, Suffolk street.—The weekly meeting for prayer on behalf of our country and nation will be held, as usual, this afternoon at 4.30 o'clock.

In the King's Prize competition at the rifle shooting match at Sydney on Friday Lieutenant A. E. Martin, of the British team, was fifth with a score of 322.

The production of coal from Belgian mines, which in July reached 100 per cent. of the production in July, 1913, with 26 days' work amounted in August with 25 days work to 97 per cent. of the production in August, 1913. In all 138,102 workers are now employed in the mines or at the pithead.

PROSPECTUS.

THE SUBSCRIPTION LIST WILL CLOSE ON OR BEFORE FRIDAY, THE 5th DAY OF NOVEMBER, 1920.

A copy of this Prospectus has been filed with the Registrar of Joint Stock Companies.

The special permission of the Committee of the Stock Exchange for dealing after Allotment in the Shares now offered for Subscription has been applied for.

SELFRIDGE & COMPANY LIMITED.

(Incorporated under the Companies (Consolidation) Act, 1908.)

SHARE CAPITAL - - £3,550,000

DIVIDED INTO:—

	Authorised.	Already Issued.
1,300,000 6 per cent. (Income Tax free up to 6s. in the £) Cumulative Preference Shares of £1 each	£1,300,000	£1,300,000
1,000,000 10 per cent. Cumulative Preferred Ordinary Shares of £1 each	£1,000,000	—
250,000 Staff Participating Shares of £1 each	£250,000	£44,493
1,000,000 Ordinary Shares of £1 each	£1,000,000	£500,000
	£3,550,000	£1,844,493
5 per cent. Mortgage Debentures (less amount redeemed)		£325,500

Issue of 1,000,000 Ten per cent. Cumulative Preferred Ordinary Shares of £1 each at par.

The Preferred Ordinary Shares rank as to Capital and Dividend immediately after the Preference Shares and in priority to the Staff Participating Shares and the Ordinary Shares, and are entitled to a fixed Cumulative Preferential Dividend at the rate of £10 per cent. per annum on the amount for the time being paid or credited as paid up on such Shares, the Dividends on any calls or instalments being calculated from the respective dates of payment, but confer no further interest in the profits or assets.

DIRECTORS.

HARRY GORDON SELFRIDGE (Chairman and Managing Director).
PERCY ALFRED BEST.
ALFRED EDWARD COWPER.
ELLIS WILLIAM DAVIES.

BANKERS.

LONDON JOINT CITY AND MIDLAND BANK LIMITED, Head Office, 5 Threadneedle street, London, E.C.2; 431 Oxford street, London, W.1, and other Branches.

SOLICITORS.

JAQUES AND CO., 8 Ely place, London, E.C.1.

BROKERS.

HAES AND SONS, 24 Throgmorton street, E.C.2.

AUDITORS.

DELOITTE, PLENDER, GRIFFITHS AND CO., 5 London Wall-buildings, E.C.2.

SECRETARY AND REGISTERED OFFICE.

A. H. YOUNGMAN, 400 Oxford street, W.1.

The LONDON JOINT CITY AND MIDLAND BANK LIMITED are authorised, as Bankers of the Company, to receive applications for 1,000,000 Ten per cent. Cumulative Preferred Ordinary Shares of £1 each AT PAR, payable as follows:—

On Application	2s. 6d.	per Share.
On Allotment	5s. 0d.	„ „
On 6th December, 1920	12s. 6d.	„ „
	£1 0 0	

Payment in full under discount at the rate of £6 per cent. per annum may be made on allotment.

The Dividend on the Preferred Ordinary Shares will be paid half-yearly on the 1st April and 1st October; the first Dividend on the Shares now offered for subscription will be calculated on the amounts paid up from the respective due dates of the instalments up to 31st March next, and be payable on 1st April, 1921.

PROSPECTUS.

The Company was established in 1908 to carry on the business of General Merchants, and the Store in Oxford street was opened in March, 1909.

The net Profits have steadily increased in each succeeding year since the trading commenced, as is shown by the following Certificate of the Auditors of the Company:—

5 London Wall Buildings, London, E.C.2,
20th October, 1920.

To the Directors of SELFRIDGE AND CO., LTD.

Gentlemen,—We have audited the Accounts of your Company since its formation, and certify that the Profits as shown by the annual Accounts during the 9 years ended 31st January, 1920, before providing for depreciation on Buildings, Fixtures, etc., Excess Profits Duty, Debenture Interest, and Dividends on Preference Shares, and (except in 1920) the Income Tax on the said Dividends were as follows:—

	£	
Year to 31st January, 1912	50,247	
„ „ „ 1913	104,029	
„ „ „ 1914	131,546	
„ „ „ 1915	184,791	
„ „ „ 1916	150,222	
„ „ „ 1917	225,137	
„ „ „ 1918	258,764	
„ „ „ 1919	322,824	(after paying £10,500 Income Tax on
„ „ „ 1920	372,479	the dividends on the Preference Shares).

We are, yours faithfully,
(Signed) DELOITTE, PLENDER, GRIFFITHS, and CO.

The profits for the year ending January, 1920, were subject to an estimated liability of £95,000 for Excess Profits Duty. In future years, assuming the Duty remains at 60 per cent., the allowances in respect of the £600,000 Preference Capital subscribed in October last and of the present issue, would so reduce the sum payable for Excess Profits Duty that after payment of the Debenture interest and the Dividend on the Preference Shares, there would remain, on the basis on the profits for the last year, an amount equal to more than twice the sum required to pay the Dividend on the Preferred Ordinary Shares, **without reckoning any additional profits to accrue from the proceeds of the present issue.**

The whole of the issued Ordinary Shares are held by Mr. H. Gordon Selfridge, the Chairman and Managing Director, and for that reason the following dividends only have been paid on the Ordinary Shares during the last five years:—

1915	5 per cent.	
1916	6 „	
1917	7 „	
1918	7 „	
1919	7 „	(free of Income Tax)
1920	10 „	

the remainder of the Profits having been applied to depreciation and to the creation of a Reserve Fund.

In 1914 the Company acquired the whole of the Share Capital of T. Lloyd and Co., Ltd., whose premises adjoin the Company's Store, and have since entered into an agreement with the Right Hon. Viscount Portman for a building lease of the premises for a term of 83 years from the 25th December, 1915. In accordance with the terms of the agreement the new building is now in course of construction, and it is hoped that part of the new premises will be ready for occupation early in December next. When completed the Store will extend along Oxford street from Duke street to Orchard street, and back to Somerset street, with a frontage to Oxford street of about 535 feet.

The Company has recently largely extended its trade in the Provinces, having acquired a controlling interest in Companies carrying on business at Brighton, Gloucester, Leeds, Liverpool, Northampton, Peterborough, Reading, Sheffield, St. Albans, Watford, and Windsor. All these businesses are successful and show steady expansion, and the profits will, in the future, provide large additional revenue for this Company. No part of such profits was included in the sum of £372,479 shown as the Company's profit for the year ending 31st January, 1920.

The business at the Store continues to increase satisfactorily, and during the last 12 months the Company has developed its trade in new directions in London, and has completed the erection of premises in Irongate Wharf for that purpose. The Company also holds all the Shares in, and finances, John Quality Ltd., a Company carrying on a high-class provision trade, mostly in the suburbs, which has already opened eleven Branches, and is doing a large and expanding business.

The proceeds of the present issue will be used in payment of part of the cost of erecting the new building and in the development of the business of the Company.

The undermentioned contracts, in addition to contracts in the ordinary course of business and Tenancy Agreements, have been entered into:—

(a) Relating to the acquisition of businesses above referred to and to extensions of the premises of the Company. (1) Agreement for Lease dated the 19th day of April, 1916, and made between the Right Hon. William Henry Berkeley Viscount Portman of the one part, and the Company of the other part. (2) Agreement dated the 27th day of July, 1918, and made between the Executors of John Purcell, deceased, and the said Harry Gordon Selfridge as Agent for the Company. (3) Agreement dated the 16th day of August, 1918, and made between Arthur John Dorell of the one part, and the Company of the other part. (4) Agreement dated the 22nd day of November, 1918, and made between Henry Charles Berry of the one part, and the Company of the other part. (5) Agreement for Lease dated the 9th day of April, 1919, and made between the Most Noble Hugh Richard Arthur Duke of Westminster of the one part, and the Company of the other part. (6) Agreement dated the 29th day of April, 1919, and made between C. J. Hardy and Company, Limited, of the first part, George Brown, Charles Hardy, William Adgie and Gerald Cater Veale of the second part, the said Charles Hardy and others of the third part, the said Charles Hardy and others of the fourth part, and the Company of the fifth part. (7) Indenture of Lease dated the 29th day of April, 1919, and made between Henry Barran, Sir Rowland Hirst Barran and William Henry Spice of the one part, and the Company of the other part. (8) Agreement dated the 5th day of May, 1919, and made between Hugh Alexander Caley of the one part, and the Company of the other part. (9) Agreement dated the 26th day of May, 1919, and made between Thomas Dudley Oakshott and others of the one part, and the Company of the other part. (10) Agreement dated the 28th day of July, 1919, and made between Cornelius Fortune Thomson of the one part, and the Company of the other part. (11) Indentures of Conveyance, Mortgage and Collateral Security dated respectively the 31st day of July, 1919, and made between the Prudential Assurance Company, Limited, of the one part, and the Company of the other part. (12) Agreement dated the 16th day of October, 1919, and made between Thomas Skelton Cole and Thomas Cole of the first part, the said Thomas Skelton Cole and others of the second part, and the Company of the third part. (13) Agreement dated the 10th November, 1919, and made between Blinkhorn and Son, Limited, and Alfred Edward Cowper as Agent for the Company. (14) Agreement dated the 11th day of March, 1920, and made between the Company of the one part, and James Colborne of the other part, and an Agreement dated the 25th day of March, 1920, and made between James Colborne of the one part, and the Company of the other part. (15) Agreement dated the 22nd day of April, 1920, and made between Charles William Brice, Francis Strange Brice and Charles Frederick Alsop of the first part, Mary Brice Brice, Robert Percy Brice, and Charles Armstrong of the second part, and the said Robert Percy Brice of the third part, and the Company of the fourth part. (16) Agreement dated the 11th day of May, 1920, and made between the Company and George Charles Wentworth Fitzwilliam. (17) Agreement dated the 17th day of May, 1920, and made between James Richard Waterman of the one part, and the Company of the other part.

(b) An Agreement dated the 25th day of October, 1920, between the Company of the one part, and Haes and Sons of the other part, relating to the underwriting of the present issue of 1,000,000 Preferred Ordinary Shares of the Company at a commission of Three per cent. and a Broker's fee of One-half of One per cent. upon the nominal amount of such Shares, which commission and fee will be paid out of the revenue.

The above Contracts or copies thereof, a print of the Memorandum and Articles of Association of the Company, a print of the Resolution creating the Shares now offered for subscription, and the Auditor's Certificate, may be inspected at the Office of Messrs. Jaques and Co., 8 Ely place, London, E.C.1, between 10 o'clock a.m. and 5 o'clock p.m. on the days on which the subscription list is open.

The Articles of Association provide by Section 68 that subject to any special terms as to voting upon which any Shares may be issued, or may for the time being be held, every Member shall have one vote in respect of each Preference Share, one vote in respect of each ten Preferred Ordinary Shares, and one vote in respect of each Ordinary Share held by him. Article 13a (IV.) provides that a holder of a Staff Participating Share shall have one vote in respect of each Share in the event of the dividend thereon being in default for a period of three months.

Application will in due course be made for a quotation on the London Stock Exchange of the Preferred Ordinary Shares now offered for subscription.

Prior consideration will be given to applications received from existing holders of the Debentures or Preference Shares of the Company.

A brokerage of 2d. per share will be paid by the Company on all allotments in respect of applications bearing a Broker's or Agent's stamp.

Application for Shares should be made on the form below or that enclosed with the Prospectus and forwarded with a separate cheque for the amount payable on each application to the London Joint City and Midland Bank, Ltd., 5 Threadneedle street, E.C.2, or any of its Branches.

If no allotment is made the deposit will be returned in full, and where the number of Shares allotted is less than the number applied for, the balance of the deposit will be applied towards the amount due on allotment or the final instalment. Failure to pay any instalment when due will render the previous payments liable to forfeiture. Interest at 10 per cent. per annum will be charged on instalments in arrear.

Prospectuses and Forms of Application may be obtained from the London Joint City and Midland Bank, Limited, 5 Threadneedle street, E.C.2, or any of its Branches, from Messrs. Haes and Sons, 24 Throgmorton street, E.C.2, or at the Registered Office of the Company.

London, 28th October, 1920.

THIS FORM OF APPLICATION MAY BE USED.

No..............

SELFRIDGE & COMPANY, LIMITED.

CAPITAL - £3,550,000

DIVIDED INTO

1,300,000 6 p.c. (Income Tax free up to 6s. in the £) Cumulative Preference Shares of £1 each; 1,000,000 10 p.c. Cumulative Preferred Ordinary Shares of £1 each; 250,000 Staff Participating Shares of £1 each; and 1,000,000 Ordinary Shares of £1 each.

ISSUE OF 1,000,000 10 PER CENT. CUMULATIVE PREFERRED ORDINARY SHARES OF £1 EACH FOR PUBLIC SUBSCRIPTION AT PAR.

To the Directors of Selfridge and Company, Limited.

Gentlemen,—Having paid to your Bankers the sum of £ , being a deposit of 2s. 6d. per Share payable on application for 10 p.c. Cumulative Preferred Ordinary Shares of £1 each in the above Company, I/we request you to allot me/us the same upon the terms of the Memorandum and Articles of Association of the Company and of the Prospectus of the Company dated 28th October, 1920, and I/we agree to accept the same or any less number you may allot to me/us and to pay the amount due on allotment and the final instalment as provided by the said Prospectus, and I/we authorise you to register me/us as the holder(s) of the Shares so allotted to me/us. I/we hereby declare that this application is not made by or for the benefit of an enemy subject within the meaning of the Trading with the Enemy (Amendment) Act, 1916.

USUAL SIGNATURE ....

NAME IN FULL ....
(Please write whether Mr., Mrs., or Miss)

ADDRESS ....

....

OCCUPATION ....

DATE..............................1920.

(PLEASE WRITE DISTINCTLY.)

If already a holder of Debentures or Preference Shares in the above Company, please state the number now held | No. of Debentures or Shares held. ....

This Form must be filled up and sent with remittance to the LONDON JOINT CITY AND MIDLAND BANK LIMITED, 5 Threadneedle street, London, E.C.2, or any of its Branches. Cheques must be made payable to Bearer and crossed "Not Negotiable."

DOCKRELL LIMITED.

HOUSE AND FURNITURE, TO-DAY, AT 12 O'C.,
AT THE PREMISES,
AVONDALE, 19 PARK AVENUE, SANDYMOUNT.
ABOUT ONE ACRE. POSSESSION TO PURCHASER.

A good Double-fronted Detached Cottage-style House, without basement, containing three reception rooms, four family bedrooms, servant's room, pantry, etc.; motor house, with room overhead. The position is excellent, there being open ground in front and rear. Head rent £12. Lease 96 years unexpired.

AT THE SAME TIME,
WE WILL SELL A RESIDUE OF HOUSEHOLD FURNITURE.
Mahogany Screw-expanding Dining Table, Mahogany Side Table, Mahogany Arm Chairs, Mahogany-frame Drawingroom Suite, in Crimson Repp, comprising Couch, 6 Chairs, and 1 Arm Chair; Circular-top Mahogany Table, Inlaid Walnut Work Table, Mahogany Music Stand, Gilt Girandole, with candle brackets; Gilt-frame Overmantel Mirror, Mahogany Mirror-door Wardrobe, Gentleman's Mahogany Wardrobe, Mahogany Duchesse Toilet Table, Mahogany Marble-top Washstands, Mahogany Chest of Drawers, Mahogany Toilet Mirror, Painted Press and other Bedroom Furniture, Brass-mounted and Iron Single Beds, Wire-woven, Hair, and Flock Mattresses, 4-Fold Screen, Brussels Room and Stair Carpeting, Brass Angle Stair Rods, Paintings and Engravings, Dresser, Deal Table, and other Kitchen Furniture and Utensils; Copper Preserving Pan, some Glass and China, Linoleum, Iron Fire-proof Safe, Garden Roller, Garden Tools, etc., etc.

Messrs. W. J. SHANNON and CO., Solicitors, 19 Upper Ormond quay.

PROPERTY SALE, THURSDAY, NOV. 11.
ST. MARGARET'S, GLENAGEARY,
On the Castlepark road, within an easy five minutes' walk of both Railway Station and Tram.
DETACHED. FOUR ACRES. POSSESSION 1st JANUARY NEXT.

A VERY ATTRACTIVE DOUBLE-FRONTED COTTAGE-STYLE DETACHED HOUSE, advantageously situated, with open fields around, and Dalkey and Killiney Hills in the background. The House is entered by a tiled porch at the hall door, and contains large diningroom, with window the full width of the room; there is a small pantry off this room; drawingroom on the other side of the hall, with square bay window at the angle of the room; glass door leading to heated conservatory; morning room and breakfast room, with door leading to garden; there are six bedrooms and one dressing room, all on the one corridor; splendidly equipped bathroom, with bath in centre, and walls tiled to ceiling, heated copper, towel airer, linen press, hand basin, separate w.c., tiled kitchen, tiled scullery and dairy, work room, second w.c. and hand basin downstairs, also w.c. outside. There is a large concreted motor garage under the house to hold three cars. The grounds are most tastefully arranged; there is a fully cultivated walled-in fruit and vegetable garden, small orchard, croquet ground, paddock, coach-house, green-house, and small tomato house. Altogether this is one of the most perfectly equipped residences which has come into the market for many years. As regards structure and decorations, it is in magnificent condition throughout, a very large sum of money having been expended on the premises from time to time, all the work being done in a first-class and workmanlike manner, practically regardless of expense.

Notwithstanding the accommodation contained, the house is so compact that it would not require a large staff.

THE HOUSE CAN BE SEEN ON ORDER TO VIEW FROM THE AUCTIONEERS.

Held as to portion for a term of 99 years from 25th March, 1908, subject to the yearly rent of £70, and as to the other part for a term of 95½ years from 29th September, 1911, subject to the yearly rent of £7 10s. 0d.

PHOTOGRAPHS CAN BE SEEN AT THE OFFICES OF THE AUCTIONEERS.

Messrs. DARLEY, ORPEN, and SYNNOTT, Solicitors, 30 and 31 Kildare street.

13 PEMBROKE PARK, CLYDE ROAD.
MODERN NON-BASEMENT HOUSE, WITH POSSESSION.

This attractive Semi-Detached Residence is choicely situated in a good residential district, and contains tiled entrance porch, large entrance hall suitable for lounge, drawingroom with bay window, square diningroom, five excellent bedrooms, large maid's room, box room, bathroom, with washhand basin; lavatory accommodation, tiled kitchen, scullery, larder, store room, electric light, garden front and rear, side and rear entrance, and large cycle shed. Held for about 130 years, subject to a ground rent of £10 per annum. P.L.V., £40.

The House can be inspected on our order, from 3 to 5 o'clock.

H. W. MACNEICE, Esq., Solicitor, 12 Westmoreland street.

"IONA," NEWTOWNSMITH, KINGSTOWN.
AN ATTRACTIVE SEMI-DETACHED HOUSE, ON THE SEA FRONT.
WITH POSSESSION TO PURCHASER.

A SOUNDLY-BUILT, NON-BASEMENT, DOUBLE-FRONTED HOUSE, on the coast, facing Dublin Bay, and containing two reception rooms, five bedrooms, servant's room, hot bath, two w.c.'s, two pantries, conservatory, stabling, modern sanitation, good garden. The entire exterior of the house was newly composed a few years ago. Copper boiler and cylinder. Large garden at rear. Held free of rent until May, 1923, and then subject to a rent of £22 per annum for a term of 99 years. P.L.V., £40.

THE HOUSE CAN BE INSPECTED DAILY ON ORDER TO VIEW FROM THE AUCTIONEERS, between the hours of 12 and 3 o'clock, or at other times by appointment.

Messrs. H. and W. STANLEY, Solicitors, 59 Dawson street.

3 LAWSON TERRACE, SANDYCOVE.
A FINE ROOMY HOUSE, FACING THE TRAM LINE, WITH LARGE GARDEN. POSSESSION TO PURCHASER.
Held for 83½ years from 1920, subject to a rent of £20 per annum.

2 LAWSON TERRACE, SANDYCOVE.
A SOMEWHAT SMALLER HOUSE, GARDEN; POSSESSION.
Held for 83½ years from 1920, subject to a rent of £15 per annum.

3 BAYSWATER TERRACE, SANDYCOVE.
One of these fine Houses, in excellent order, having been decorated about a year ago; three reception rooms, five bedrooms, servant's room, hot bath, long garden.

The position of the House is excellent, facing the tram line, the back windows commanding uninterrupted views of Dublin Bay. Held for an unexpired term of 44 years from 25th March, 1920, at a rent of £25 per annum.

Messrs. H. and W. STANLEY, Solicitors, 59 Dawson street.

SMALL MODERN HOUSE, WITH POSSESSION.
5 PARK VIEW TERRACE, KILMAINHAM,
OFF BROOKFIELD ROAD AND ONE MINUTE'S WALK FROM THE INCHICORE TRAM, THREE MINUTES FROM DOLPHIN'S BARN TRAM TERMINUS.

A COMPACT, NON-BASEMENT, SMALL MODERN HOUSE, containing sittingroom, and kitchen with boarded floor, and excellent drainage, scullery, 2 good bedrooms, bathroom with hot and cold supply, hot linen press, sanitary accommodation; garden. Lease 860 years. Head Rent £3 13s. 4d. Valuation £15.

Messrs. BOXWELL and BROWNRIGG, Solicitors, 5 Hume street, Dublin.

PROPERTY SALE, 25TH NOVEMBER.
No. 30 IONA CRESCENT, GLASNEVIN,
WITH POSSESSION.

A WELL-BUILT, MODERN, SEMI-DETACHED HOUSE, without basement, two-storeyed, and on favourite road. The accommodation comprises: Drawingroom, diningroom, 4 nice bedrooms, bright kitchen (tiled), hot bath, w.c.'s, pantries; garden front and rear, electric light and gas and copper cylinder. Held for 999 years, subject to £6 per annum. P.L.V. £25.

Messrs. H. T. DIX and SONS, 24 Clare street, Solicitors.

ORDERS TO VIEW FROM THE AUCTIONEERS.

DOCKRELL LIMITED.
AUCTIONEERS AND VALUERS,
SOUTH GREAT GEORGE'S STREET, DUBLIN.

ON VIEW TO-DAY.
SALE TO-MORROW (TUESDAY).
"EIRENE," KILLINEY.
HOUSEHOLD FURNITURE AND EFFECTS.
Walnut Cheffonier, Harmonium, Telescope Table, Sets of Chairs, Sideboard with mirror back; Walnut Writing Table, Couches and Chairs, Occasional Tables, Bentwood Armchairs, Fenders and Fireirons, Engravings and Pictures, China and Glass, Ash Bedroom Suites, Black and Brass Bedsteads, with Spring and Hair Mattresses, and Bedding. ALSO A FEW PIECES OF SILVER AND PLATE.

ALSO WILL BE INCLUDED OVER 1,000 VOLUMES OF BOOKS,
Including—Old Bibles, Ranke's History of the Popes, Plutarch's Lives, Gibbon's Roman Empire, Book of Trinity College, D'Aubigne's History of the Reformation, Waverley Novels, etc., etc.
SALE 12 NOON.

JAMES H. NORTH & CO.,
110 GRAFTON STREET.

ON VIEW THIS DAY, 10.30 TILL 5.
MISS HARRIET REYNELL, Deceased.
22 ECCLES STREET.
INTERESTING SALE OF ANTIQUE FURNITURE,
Oil Paintings, Old China, Old Lacquer Blanket Chest, Old Spanish Leather Six-fold Draught Screen, Old Aubusson Tapestry Carpet, Old Engravings in Line and Mezzotint, Prints, Books, etc.

TO BE SOLD BY PUBLIC AUCTION, On the PREMISES, 22 ECCLES STREET, ON TO-MORROW (TUESDAY), 2nd NOVEMBER, 1920.

Antique Furniture includes:—Some really good pieces of genuine Old Chippendale Mahogany Furniture, inlaid and plain, in original condition; Wardrobes, Slope Desk, Chest of Drawers; Oblong, Circular, and Falling-leaf Tables, with carved shell and other ornament; Chairs, with Elbow Chairs to match; Old Sideboards, Old Lacquer Blanket Chest, Old Spanish Leather Six-fold Draught Screen, Pastoral Figure and Landscape Scenes, Old Aubusson Tapestry Carpet, some Oil Paintings; Old Line, Mezzotint, and other Engravings; Prints, etc.; some pieces of Old Spode and other English, French, and Oriental China; Brass Fenders, moulded, pierced, and engraved; Miscellaneous Books.

ORDINARY HOUSEHOLD FURNITURE, comprising Drawingroom Cabinet, Sofas, Easy and Occasional Chairs, Occasional Tables, Mantel Mirrors, Economy Dinner Tables, Large Mahogany Pedestal Writing Table, Bookcases, Clocks, Mahogany and Polished Deal Chests of Drawers, Toilet Tables and Glasses, Bedside Pedestals, Bedsteads, Hall Stand, Old Mahogany Hall Chairs, Kitchen Furniture, etc., etc. On View To-day (Monday), 1st November, 10.30 till 5 p.m. Sale To-morrow (Tuesday), 2nd November, at 12 o'clock. Purchasers to pay 5 per cent. Auction Fees.

JAMES ADAM & SONS,
Auctioneers and Appraisers,
17 MERRION ROW and 19 STEPHEN'S GREEN, DUBLIN.

CROSSMOLINA,
BELGRAVE ROAD, MONKSTOWN.
THURSDAY NEXT, 4th NOVEMBER, 1920.

AUCTION SALE of VERY SUPERIOR MODERN FURNITURE, IN BRIGHT, CLEAN, ALMOST NEW CONDITION; PIANO, etc., comprising briefly:—Cramer Piano, inlaid mahog. case; Music Cabinet and Piano Seat, inlaid Sheraton mahog. Furniture—slope-front Secretary, Occasional Chairs and Tables, Overmantels, etc.; Chesterfield Couch and Drawingroom Easy Chairs, mahog. mirror-back Sideboard, Telescope Dinner Table, 8 Dining Chairs and Carver, Afternoon Tea and Antique Nelson Card Tables, mahog. Pedestal and other Writing Tables, walnut Hall Stands, Chairs, Gong, and Antique Barometer; Axminster and other Room and Stair Carpets, Linoleums; marble Mantel Clocks, Coal Vases and Fenders; mahog. American, walnut, and oak Bedroom Suites, walnut and brass and iron Bedsteads, spring and hair Mattresses, Blankets, Eiderdowns, and Bedding; Presses, mahog. Chest Drawers, Toilet Ware; Kitchen Mangle, Furniture, and Utensils; Garden Roller, Lawn Roller, and Hose and Reel; Garden Chairs; Croquet Set, Meat Safe, Lady's Cycle, Gladstone Bag, Dinner, Dessert, and Tea Sets, Table Glass and China; Books, etc. On View Morning of Sale, 10 till 12. Sale Thursday next, 4th November, at 12 o'clock. Purchasers to pay 5 per cent. Auction Fees.

JAMES ADAM & SONS,
Auctioneers and Appraisers,
17 MERRION ROW AND 19 STEPHEN'S GREEN.

SALE THIS DAY (MONDAY), at One o'clock, In the DIVISIONAL AUCTION ROOMS, 8 MERCHANT'S QUAY (opposite Four Courts). SALE BY AUCTION OF
HIGH-CLASS PROPERTY
FROM
MEREDITH'S
PAWNBROKING ESTABLISHMENT,
48 CUFFE ST.
(As already Advertised).
Sale One o'clock.
THOMAS GARLAND,
Auctioneer and Valuer,
8 MERCHANT'S QUAY.

THE DUBLIN Week-end Paper is the "Weekly Irish Times." Last Edition on Sale every Saturday morning. Price Twopence.

MR. HOLDEN'S AUCTION,
NEXT WEDNESDAY, 3rd NOVEMBER, At One o'clock.

SECURED PROFIT RENT OF £85 PER ANNUM,
Arising out of the newly-built business premises, 35 EXCHEQUER STREET,

PROFIT RENT OF £52 PER ANNUM,
OUT OF THE BUSINESS PREMISES, 11 CAPEL STREET.
Conditions of Sale of above two lots from LITTLE, DOYLE, and WOODS, Solicitors, Eustace street.

CONVENIENT COMFORTABLE HOUSE,
12 FLORENCE STREET,
S.C.R.
PATRICK J. BRADY, Solicitor, 20 Molesworth street.

COMPACT TWO-STOREY COTTAGE,
47 LEINSTER AVENUE,
NORTH STRAND.

LARGE TENEMENT DWELLINGHOUSE,
54 JERVIS STREET.
JUSTIN MacCARTHY and CO., Solicitors, 19 Upper Merrion street.

WELL SITUATED CORNER SPIRIT GROCERY,
"FITZSIMONS'"
136 GREAT BRUNSWICK STREET
(together with Store at rear of No. 137).
Lease 840 years at £24 per annum.
By direction of the Owner, who has purchased a Fully Licensed Premises.
JUSTIN MacCARTHY and CO., Solicitors, 19 Upper Merrion street.

W. J. HOLDEN,
AUCTIONEER, 2 SAINT ANDREW STREET.

FINAL SALE
OF
3,500
EWES, WETHERS, AND LAMBS
WILL BE HELD IN DUBLIN CATTLE MARKET,
On TUESDAY, NOV. 2nd, 1920,
At 12 o'Clock.

Entries include—150 Border-Leicester Cross and Cheviot Ewes and 150 Horny Ewes, running with Border-Leicester and Suffolk Rams; 3 Pure-bred Border-Leicester Rams, and 3 Suffolk Rams, all the property of a Breeder; also 5 Pure-bred Shrop Ewes and a Shrop Ram, 2 shear, the property of W. H. Odlum, Esq.; also 40 Cross-bred Ewes, running with a Suffolk Ram.

GAVIN LOW, LTD.,
80 PRUSSIA STREET, DUBLIN.

STORE CATTLE SALES
AT 80 PRUSSIA STREET, DUBLIN.
EVERY THURSDAY.
GAVIN LOW, LTD.

STORE CATTLE SALES
EVERY THURSDAY.
R. & J. WILKINSON,
40/41 PRUSSIA STREET, DUBLIN.

STORE CATTLE AUCTION
EVERY THURSDAY. ENTRIES INVITED.
GANLY, SONS & CO.
USHER'S QUAY, DUBLIN.

THE BEST WEEK-END PAPER FOR DUBLIN People is the "WEEKLY IRISH TIMES." Late Edition on Sale every Saturday morning Price Twopence.

KILLYMOON DEMESNE, COOKSTOWN,
CO. TYRONE.
406 ACRES OF EXCELLENT LAND FOR SALE IN ONE LOT, OR DIVIDED UP TO SUIT PURCHASERS.
SPLENDID RESIDENCE AND OUT-OFFICES, PERFECT WATER SUPPLY, FREE ELECTRIC LIGHT, 16 WORKMEN'S COTTAGES, TWO MILL BUILDINGS, WITH VALUABLE FREE WATER RIGHTS (150 h.p.), PURE LIMESTONE, RED SANDSTONE, PEAT, &c.

WE have received instructions from the Owner, G. J. Macaura, Esq., to SELL BY PUBLIC AUCTION, ON THE PREMISES,
KILLYMOON CASTLE, ON SATURDAY, NOVEMBER 6TH.
AT 11.30 O'CLOCK A.M.
the splendid Demesne Lands of Killymoon, together with the magnificent Residence, extensive out-offices, valuable water-rights, 16 workmen's cottages, mill building, and also a second mill building, with water wheel (as now working), together with complete electric lighting plant, saw benches, threshing machine, etc., etc., as running; also mineral rights of the valuable minerals on the estate; sporting rights, etc., etc., all held

FREE OF RENT FOR EVER.
KILLYMOON DEMESNE CONSISTS OF 406 ACRES, and contains some of the best land in the North of Ireland, the soil being an exceptionally deep rich alluvial loam deposit. The best crops of flax, corn, potatoes, etc., in the North are produced on these rich lands, which are also deservedly noted for their fattening and butter-producing qualities. All sections are well watered, thoroughly drained and fenced. Numerous shelter-belts for cattle. The lands are surrounded by solid stone wall, 8 to 10 feet high. Walled-in garden of 2 acres, fully stocked with fruit trees of all kinds. Extensive conservatories, containing grape vines, peaches, etc., etc. Rent is received for the cottages.

The residence is known as Killymoon Castle—an exquisite little Castle, built completely of dressed stone in the castellated style. It was designed by Nash, the eminent architect, who aimed at (and succeeded in attaining) compact and graceful neatness, inside and out.

Experts pronounce the residence one of the most beautiful and compact in Ireland. Automatic water supply to residence, which is also fully lighted by electricity, as is the farmyard, out-offices, etc. Electrical energy is generated by a dynamo driven by water-wheel. Never-failing supply of free water-power, which averages 150 h.p. Water-wheel also drives saw-bench for firewood cutting, rack-bench, threshing machine, chaff-cutter, etc., or any additional farming machinery required. No fuel need be purchased, as the supply of excellent firewood is unlimited.

Private golf course (9 holes) on the estate. Two excellent trout and salmon rivers—the Ballinderry and the Killymoon—run through the demesne, which is half a mile from the important town of Cookstown. Great Northern and Midland Railway Stations within three-quarter mile of residence.

The Auctioneers wish to direct special attention to the sale of these lands. Rarely, indeed, is such a chance available to procure such an ideally-situated parcel of good farming land, surrounded by a high stone wall, with its splendid residence and out-offices, perfectly lighted and watered, and complete down to the smallest detail.

If desired, the unharnessed water-power on the estate can be utilised to furnish power for a large commercial undertaking, or the lighting of Cookstown (4,000 population). Attention is also directed to the unlimited supply of pure limestone, and red sandstone, with a considerable quantity of excellent peat, lime-kiln, gravel pits, etc.

THE ESTATE WILL BE SOLD IN ONE OR SIX LOTS, TO SUIT PURCHASERS, as follows:—

Lot 1—Castle and Farm Buildings, Steward's House and Garden, Saw Mill, containing Water Wheel, Electric Dynamo, Firewood Cutting Saw Bench, Rack Saw Bench, Threshing Machine, &c. (all now running), Kitchen Garden, &c. Area about 171 acres.

Lot 2—Known as "The Old Gardens," with Dwellinghouse. Total area about 37 acres.

Lot 3—Killymoon Golf Course and Dwellinghouse. Total area about 50 Acres.

Lot 4—Known as Fort Hill (formerly the Cookstown Race Course) with Dwellinghouse. Total area about 87 acres.

LOT 5—16 Houses, known as The Blue Doors, together with the land attached. Total area about 2½ acres.

Lot 6—Old Mill Building (carrying the Free Water Rights), together with the adjoining lands. Total area about 56 acres.

Further particulars and Conditions of Sale from

T. J. FARLEY, Solicitor, 15 College Green, Dublin.

BATTERSBY & CO., AUCTIONEERS.
39 WESTMORELAND STREET, DUBLIN.
ESTABLISHED 1815. 'PHONES 48 and 49.

J. J. AIRD AND SONS.
18 MARKET SQUARE, MARYBOROUGH.
THURSDAY NEXT, 4TH NOVEMBER, AT 11,
FOR MR. D. DOYLE,
CLEARANCE SALE OF £1,500 WORTH OF DRAPERY AND MILLINERY STOCK,
TOGETHER WITH ENTIRE HOUSEHOLD FURNITURE, &c.
J. J. AIRD & SONS, AUCTIONEERS AND VALUERS, MARYBOROUGH.

QUEEN'S COUNTY.
SHANAHOE, MOUNTRATH.
SALE OF RESIDENTIAL FARM.
WITH GENTLEMAN'S MODERN RESIDENCE, EXCELLENT OUT-OFFICES, CONSERVATORIES, AND WALLED GARDEN.

MESSRS. J. J. AIRD and SONS are instructed by T. Hubert Tilly, Esq., TO SELL BY PUBLIC AUCTION, ON THE LANDS OF SHANAHOE, MOUNTRATH,

ON WEDNESDAY, NOVEMBER 17, 1920,

AT THE HOUR OF ONE O'CLOCK (IF NOT PREVIOUSLY DISPOSED OF BY PRIVATE TREATY), Part of the Lands of SHANAHOE, containing 86 Acres Irish Plantation Measure, or thereabouts, with the Dwelling-house and Out-offices thereon, situate at Shanahoe, three miles from Abbeyleix, five miles from Mountrath, and three miles from Kilbricken Station, subject to the yearly judicial rent of £100 per annum, payable from the 1st day of November, 1920. The Poor valuation is £109.

DESCRIPTIVE PARTICULARS.

The Lands for Sale form a compact and well-cultivated Farm, in good heart and condition. The Dwellinghouse is three-storeyed, and contains three sittingrooms and five bedrooms, with kitchen, pantry, and usual servants' apartments.

There is an enclosed Stable Yard, with stabling for four horses, lofted coach-house, wash-house, turf shed, and a pump, with a never-failing supply of spring water.

The Farm Buildings comprise slated cattle sheds for 25 head, stabling for three horses (lofted), two slated calf sheds, piggery, labourer's house, and five-span hay barn. The Farm is well supplied with good water. There are at present six acres and two roods manured land for corn crop, five acres in new grass, six acres and two roods second meadow, five acres of stubbles, and the remainder in grass. The house is approached by an avenue, with gate lodge, and there is a walled garden, well planted with fruit trees, and a conservatory attached to the house.

The purchaser will be entitled to the timber on the lands except oak and ash.

For further particulars and Conditions of Sale apply to

C. O'CONNELL-FITZSIMON, Solicitor for Vendor, Abbeyleix; or to

J. J. AIRD & SONS, AUCTIONEERS AND VALUERS, MARYBOROUGH, QUEEN'S COUNTY.

SALE THIS DAY,
AT ONE O'CLOCK PRECISELY,
10, 11, 12 BACHELOR'S WALK.
JAMES HILL & SON
WILL CONTINUE THE SALE BY AUCTION OF THE COLLECTION OF
HIGH-CLASS MODERN FURNITURE,
PICTURES, PLATE, CHINA, GLASS, & ORNAMENTAL EFFECTS,
AS ALREADY ADVERTISED ON SATURDAY LAST.
PURCHASERS PAY 5 PER CENT. AUCTION FEES.
JAMES HILL & SON, Auctioneers and Valuers, 10, 11, 12 BACHELOR'S WALK.

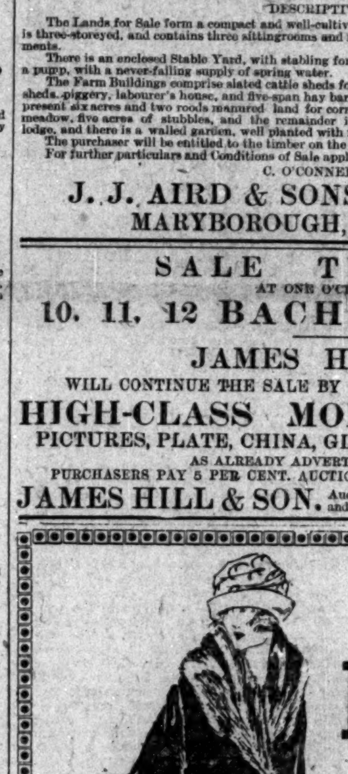

Unequalled Value in
FURS
We have a large assortment of Fur Coats, Stoles, Ties, &c., which owing to our well-known cash terms we can offer at lowest prices.

Children's Coats from 3 Gns.

Ladies' from 10 gns.

Tweed and Velour Coats, with Fur Collars, from 70/-

Exceptionally fine quality Seal Coney, trimmed Kit Fox. A really beautiful Coat. 50 guineas.

Boyers & Co.
Ladies' and Gentlemen's Outfitters and General Drapers.
20, 21, 22 Nth. Earl St.
DUBLIN.

JAMES H. NORTH & CO.,
110 GRAFTON STREET.
HOUSE AND ESTATE AGENTS.
'PHONE—DUBLIN 63.

COMPACT HOUSES FOR SALE,
WITH VACANT POSSESSION,
IN CHOICE RESIDENTIAL LOCALITIES.

SYDNEY PARADE—SEMI-DETACHED, large garden front and rear, 2 large reception rooms, 4 bedrooms, 3 other rooms, hot and cold bath; subject only to £4 12/9. Price £1,500. Lease 94 years unexpired.

SOUTH CIRCULAR ROAD—WELL BUILT HOUSE, good situation, 2 sittingrooms, 3 bedrooms, servant's room, bathroom, garden; held for ever, subject to £4 8/-. Let for a short term at £52. Price £525.

PALMERSTON PARK—SUBJECT to £8 10/-, a First-Class RESIDENCE. Price £1,650. Lease 150 years from 1881. Possession.

CLONTARF—NICE HOUSE, Semi-detached, side entrance, good garden; head rent only £5. Price £1,000. Lease 70 years, with clear Possession.

CLONSKEAGH—VERY FINE HOUSE, with good garden, electric light; tennis ground; held free of rent for ever. Price £2,600.

NORTH SUBURBS—4 ACRES—Subject to £31 per annum. Price £2,000, or offer. Lease 69 years from 1885. A most desirable Residence, with possession.

BRAY—4½ ACRES—Lovely gardens, tennis court, greenhouses, 2 gate lodges; no basement. £300 per annum, Furnished; £200 and taxes, Unfurnished.

£136 14s. 6d. PER ANNUM—WELL-SECURED RENT, payable under two fee-farm grants out of 290 acres of lands in the Barony of Newcastle, County of Dublin. Price £2,000, or offer. Attention is directed to this rent as being a first-class security.

JAMES H. NORTH & CO.,
110 GRAFTON STREET.

SALES BY PRIVATE TREATY.

COUNTY OF LEITRIM.
FOR SALE BY PRIVATE TREATY Valuable SEVEN-DAY LICENSED PREMISES AND DWELLING,
Situate in the MAIN STREET of the TOWN of MOHILL, held under lease for 34 years from the 1st day of November, 1898, at the yearly rent of £32.

A very large and lucrative business as Spirit Retailer, Grocer, Coal, Iron, and Timber Merchant has been carried on in the premises for over 50 years.

IMMEDIATE POSSESSION can be given.

For further particulars apply to JOSEPH DELANY, Solicitor, MOHILL.

FOR SALE, BY PRIVATE TREATY,
2 GLASTHULE TERRACE,
KINGSTOWN, CO. DUBLIN.
Held under Lease for term of 93 years from 1st May, 1906, at the yearly rent of £20. Comprises drawingroom, diningroom, 6 bedrooms, 2 breakfast rooms, 2 kitchens, bathroom, h. and c.; two w.c.'s; gardens front and rear. Profit rent (less taxes) £45 4s. 2d. Also Houses 104 and 105 PATRICK STREET, KINGSTOWN, CO. DUBLIN, held under Lease for 99 years from 1st November, 1910, at yearly rent of £17 10s. 0d. Let to weekly tenants (at rents not increased) and producing annually profit rent (less taxes) £41 0s. 0d.

For particulars apply to V. F. KIRWAN, Solicitor, 119 Stephen's green, W., Dublin.

GREAT
Fur Sale
COMMENCES
To-Day.
OUR Entire Stock of Furs and Fur Coats, Wraps, Stoles, Capes, Scarfs, Ties and Pelerines
10% (2/- in the £) off all
FOR
This Week Only.
A rich and varied collection—beautiful examples of the Furriers Art—at price advantages that may not be secured later.

W. Holmes
Dublin, Ltd.,
69, 70, 71 George's Street.

DOCKRELL LIMITED,
38-39 SOUTH ST. GEORGE'S ST.

HOUSES FOR SALE,
WITH POSSESSION.

Sandymount Avenue, Ballsbridge—Well-built modern, SEMI-DETACHED HOUSE, £1,400.

Park Avenue, Sydney Parade, £1,500—SEMI-DETACHED, with large garden. Ground rent only £4 12/9.

Wellington Road, £1,700—Very attractive HOUSE; perfect order, electric light; long garden, stabling.

Terenure Park, £1,500—Desirable modern HOUSE, perfect order.

Clontarf, £1,300—Pretty DETACHED MODERN RESIDENCE; large garden and greenhouse; electric light.

Bushy Park Road, £3,300—Choice RESIDENCE, splendidly built; mountain views; good garden, motor-house.

Clonskeagh, £2,600—Free of Rent for Ever; good residential position; 3 reception, 5 bedrooms, etc.; large garden.

Portmarnock, 30 acres, £4,200—FINE RESIDENCE and splendid Land, near golf links.

Coolock, 7 acres, £1,500—Charming RESIDENCE, in perfect order; fine garden.

DOCKRELL LIMITED,
HOUSE AGENTS,
38 & 39 STH. GT. GEORGE'S ST.

THE DUBLIN Week-end Paper is the "Weekly Irish Times." Last Edition on Sale every Saturday morning. Price Twopence.

KILLINEY, ON 5 ACRES.
FOR SALE, CHARMINGLY-SITUATED RESIDENCE,
Commanding exquisite views of Killiney Bay. It has every accommodation, all modern improvements, electric light, beautifully laid-out grounds, excellent garden, garage, etc. Low head rent; long lease. For full particulars apply to Battersby and Co.

ENGLAND—FURNISHED COUNTRY RESIDENCE TO LET for six months from November. It has good accommodation, large garden, stabling; near West Norfolk Foxhounds country; 2 railway stations, and small town, with good shops. For terms and particulars apply to

BATTERSBY & CO.,
39 WESTMORELAND ST.

SUNNY HANTS.
32 MILES FROM LONDON, 3 FROM ALDERSHOT,
IN THE HEALTHY PINE DISTRICT.

A MODERN FREEHOLD PROPERTY, standing in own grounds of 1½ acres, well appointed and in excellent repair. Eight rooms, bath, etc.; motor garage for three cars, and inspection pit; nice fruit and flower garden, well planted. Seven minutes from Main station. To be sacrificed for £2,000, owner having purchased an hotel. Worth immediate attention. Part can remain on mortgage if desired. Apply to G. A. Ford, 41 Finsbury Pavement, London, E.C. 2.

JOHN ORR, Deceased.
HIGH-CLASS DRUG AND GROCERY BUSINESS
FOR SALE AS A GOING CONCERN.

THE undersigned Solicitors are instructed to receive offers for Purchase by Private Treaty of the above business, which was successfully carried on, by deceased for nearly 30 years, at English street, Armagh, the leading thoroughfare and principal business locality. Leading lines comprise Drugs, Groceries, Paints, Oils, Glass, Brushes, etc. This is an unusual opportunity for an energetic man. The premises can be inspected at any time. The business house is held under Fee-Farm Grant, and an intending purchaser can either take the house on lease or purchase the interest of the Vendor.

JOSHUA E. PEEL and SON, Solicitors, 56 English street, Armagh.

Superior Cotton
Sheets
Reduced
from 49/- to 37/6

A saving of
11/6
on each pair of sheets can be gained by taking advantage of this Special Offer

N.B.—There are only 100 pairs to clear

About 100 pairs of Superior Strong Fully Bleached Cotton Sheets arrived from the factory slightly damaged and stained by water in transit, and because of this Walpoles' have reduced them to clear. Otherwise they are perfect.

Size 2¼ x 3 yards.

Special Reduced Price **37/6** per pair

WALPOLES' PAY CARRIAGE

Walpoles
Dublin

DRESS CONTINUED (FROM PAGE 2).
NEW Whip Cord Riding Breeches, fit 5.10; Sell £3. Particulars, "Z 4988, Breeches," this office. A

NEW Khaki Corduroy Velvet Costume, medium, £2. Seen 19 Mulgrave st., Kingstown. B

OVERCOATS Turned and Renovated equal to new for £2 5/-; Suits, £2 12/6.—S. Brown, 43 South William st., second floor. 12 20

REAL Navy Serge, as used in H.M. Navy, 3/6 to 5/11 yard, also Black; Double Width winter weight Navy and Black Costume Serges, Navy Nap Pilot Cloths for Overcoating, Navy Flannel, 3/6 yard; patterns free.—Jones, Naval Outfitters, 99 Queen street, Portsmouth. 15 23

WANTED, Fashionable Coat, suit tall lady; state price and where seen.—Q 166, this office. A

WHITE Fox Set for Sale, £14, or near offer; also Evening Frocks; seen Dublin.—Q 239, this office.

WOOLLEN Skirt and Jumper, £4 4/-; White Silk Sports Coat, £1 1/-; large Silk Scarf, 15/-; all of best quality.—Q 247, this office.

YOUR Overcoat Turned and Renovated equal new for 45/-.—C. McNamara (top floor over Messrs. Geary's), 29 Mary st. A

HORSES, HARNESS, VEHICLES, &c.
AYLESBURY TRAPS.
NOTED GOLD MEDAL TUB, TONNEAU, ALL WEATHER AND HOODED CARS. SEVERAL CHEAP SECONDHAND CARS. Catalogues from AYLESBURY BROS., EDENDERRY, KING'S CO. Showrooms, 5 LINCOLN PLACE, Westland Row, Dublin.

AT T. J. Callaghan and Co.'s, Ltd., 13-16 Dame st., Dublin—Best value in reliable Harness, all sizes. T

BROWN Gelding, 16.1, seven years, quiet harness or farm work.—Ardeuain, Glenageary. A

CHEAP Cob, 14.3, Inside Cars, and Harness, all sizes; Balli; Ladies' and Gents' Saddles.—56 Lower Beechwood avenue, Ranelagh. A

FOR Sale, first class Round Trap, 12 hands; full size Scotch Cart, Medium Float; also an Aylesbury Tub Car, practically new; set of Tan Harness, 13.2 to 14 hands.—The City Wheel Works, Ltd., Great Brunswick st.

FOR Sale, Pony Gelding, 13 hands, strong, worked in van to date.—E. H. Murdoch and Co., Kingstown.

HARNESS, all classes.—T. Smith and Son, Saddlers, 95 Marlborough st., Dublin. T

HORSE Clipping Season—Hand Machines, 11/-, 14/-, 16/6, 18/6, all guaranteed; Old Machines Sharpened, 2/- each, postage extra.—McQuillan, Capel st., Dublin.

RUBBER Tyres, all sizes, fitted at short notice.—The City Wheel Works, Ltd., Great Brunswick st. T

RELIABLE Child's Pony, 13.1, ten years, absolutely quiet, goes well in harness, price £35.—Hall, Kellistown, Carlow. A

TUITIONS CONTINUED.
A MUSIC Professional teaches Pianoforte, Violin, own studio; beginners also taught; highest references.—Q 175, this office. A

BONSER'S Business College (Principal, E. G. Bonser, Diplomated Teacher), 11 Harcourt street, Dublin—New Courses, Morning, Afternoon, Night, and Correspondence. T

CIVIL Service (Reconstruction) Exams.—Shorthand Typists, Clerical Class, men and women; Female Writing Assistants; specialised preparation.—Bonser's Business College, 11 Harcourt st., Dublin. T

DANCING—Afternoon and Evening Classes, Lessons any time.—Professor Graham, 55 North George's st. D

ENTRANCE, Term, Degree Examinations, Trinity College; numerous successes.—Henry French, M.A., 5 Dartmouth square. A

EXPERIENCED Protestant Governess; usual subjects, fluent French; salary.—21 Wolseley st., Belfast. X

SHORTHAND, Typewriting, Bookkeeping, and subjects required for Government Examinations.—Metropolitan College (Gillespie's), 100 Lower Mount street. 'Phone 3065. T

SHORTHAND, Typing Taught half usual time; private tuition.—Murphy, 16 Appian Way. 12 28

SIX Guineas offered to the writers of three letters. See the special announcement in the "Weekly Irish Times." On sale to-day, price twopence. 8 29

TRINITY Undergraduate will give Grind in Maths., Mechanics, Logic up to Little-go Standard.—"Z 4986, Graduate," this office. A

WOULD good Pianist and 'Cellist Practise with Violinist? mutual.—Q 240, this office.

GOVERNESSES AND TUTORS WANTED.
AGENT FOR GOVERNESSES AND SCHOOLS.—Miss Bellingham Todd, 5 Grafton st., Dublin. Advises Parents and Managers. Interviews arranged. T

WANTED, Nursery Governess and Help for quiet country place; Protestant; state salary.—"Z 4961, Governess," this office. A

WANTED at once, for two children, aged 9 and 6, a Resident Governess, Protestant; usual subjects, French, and music essential. Apply to Mrs. Denny Townsend, Rock Lodge, Carrigrohane, Co. Cork. C

BUSINESS SALE AND WANTED.
GENERAL Drapery and Boots for Sale, Going Concern, established thirty years, thriving town, Munster; fine premises; low rent; no outlay; full working order; good profits; stock valuation; immediate possession.—"Z 4999, Business," this office. 12 30

PREMISES, TRAPPINGS, GRAZING
COMMODIOUS Office or Showroom to Let, well situated, business centre; rental moderate.—Q 228, this office.

GOOD Outoffices to Let, suitable as Garage, Stores, or Stabling. Apply 39 Upper Mount st.

MOTOR Garage for Hire, Sydney parade, near Merrion and Sandymount.—Q 51, this office. A

RABBIT Traps and Chains, Beeches XX, Williams, and Real Dorset; lowest prices.—The Dairy Engineering Co. of Ireland, Ltd., 21-22 Bachelor's Walk, Dublin. T

STORAGE—To Let, extensive Space for Storage, in open and under cover, convenient to North Wall and railways. Apply T 1856, this office. A

STABLES to Let.—41 Upper Mount st., Apply 39 Upper Mount street

WINTERAGE—Good Grass and Shelter for Sheep and Cattle, at Mount Seskin, Brittas.

3 ACRES Aftergrass to Let.—Budds, Beech Grove, Loughlinstown. B

HORSES, HARNESS, ETC., CONTINUED.
RUBBER Tyres Clinched or Wired On; fitted day of arrival.—Cuddy, Curragh Camp. X

TWO good Working Cobs, Scotch Cart, and Milk Gig.—Ardeuain, Glenageary.

WHEELS Re-rubbered and despatched same day as received.—Slye's, Mabbot lane, Dublin. T

WANTED, Cob Gelding, 14 hands high, under 8 years, used to all traffic and road nuisances. Reply "Z 4955, Cob," this office. A

WANTED, Officer's Military Saddle, English make; complete.—"Z 48, Saddle," this office. B

LIVE STOCK, DOGS, ETC.
A FEW choice young Shorthorn Cows, just calved, engaged right every way.—E. Hall, Kill-o'-Grange, Dublin.

BULLDOG, "War Prisoner," winner of more first and special prizes than any bulldog in Ireland, including two championships. For price and particulars, C. Fagan, Monasville, Hollybank road, Drumcondra.

COWS—For Sale, two Half Shorthorns and handsome Half Ayrshire, calved this week, second calf, rich milkers.—Glenageary Park, Kingstown. Apply Steward.

DALMATIAN or Airedale Male Puppy Wanted, up to nine months old. Full particulars, pedigree, "Dog," c/o Wilde, Bray.

FOR Sale, pedigree West Highland Terrier Dog, year and a half old, house trained.—Q 52, this office. A

FOR Sale, half bred Jersey, just calved, 2½ years; pedigree Jersey Heifer, 2 years, maiden. Particulars to C. O'Byrne, Willowfield, Ballymacarty, Co. Westmeath.

HEIFERS—Choice lot Shorthorn Heifers, red roans; Red Polly Bull.—Latchford, Oakvilla, Tralee. B

PURE Black Pedigree Cocker Spaniels, 8 months. Apply R. Fleming, Castleblayney.

RABBITS for Sale, Flemish Giants, Belgian Hares, and mixed breeds, cheap, to clear. Apply to Steward, Glenageary Park, Kingstown.

SALE, Irish Red Setter, female, 16 months old, untampered, grand type, well bred, no pedigree, ready for breaking; price £12.—"Z 38, Dog," this office.

SALE, Pedigree Shorthorn Bull, 2½ years, bred by Lord Carew, dishorned.—Bayly, Woodenbridge, Wicklow.

WANTED, good Cocker Spaniel, three to twelve months; pedigree and lowest price.—E. Young, Abbeyside, Dungarvan.

YORKSHIRE Puppies for Sale, male and female (pedigree).—3 Belgrave terrace, Monkstown.

TUITIONS AND SCHOLASTIC.
ALL Professional Prelims. and University Entrances, Oral and Correspondence. Success list and particulars, McGUIRE'S COLLEGE, Sackville st., Dublin. T

ALL Professional and University Preliminaries—Thorough and rapid Preparation for Solicitors', Surgeons', Veterinary, Pharmaceutical, Engineering, University Entrances; Day, Evening, Correspondence Classes.—W. St. George Breakey, 9 Molesworth street, Dublin. T

HOUSES AND LANDS FOR SALE.
AUCTION OF PROPERTY BY BATTERSBY AND CO.,
At Estate Salerooms,
39, WESTMORELAND STREET,
On 4th and 5th November.

Absolutely Secured Rents of £23 to £90, out of Henry and Moore streets; 232, 234, 236, 238 Merrion road; Addison Lodge, Glasnevin (Possession); Rosmoyne, Haddon road, Clontarf (Possession); Riversdale, Stillorgan, on 14½ Acres (Possession); 28 Arran quay, with Stores at rear; 13 Trafalgar terrace, Monkstown (Possession); 68 Kenilworth square, Rathgar (Possession); Killymoon Castle, Cookstown, Co. Tyrone, on 406 Acres, Free of Rent, in one or more Lots. 7 28

AT Eccles st.—£800 will Buy six roomed House, with kitchen, maid's room, garden; lease for ever, ground rent £5.—Dockrell Limited, South Great George's st.

ADJACENT to Ballsbridge—A well built modern House in Sandymount avenue for Sale (£1,400), with possession; semi detached, no basement, garden front and rear, electric light, etc. Apply Dockrell Limited, South Great George's st.

BIG Xmas Edition, "The Housefinder," ready 15th, free.—MacArthurs, the House Agents, Talbot st. 12 1

EXTENSIVE Ground, enclosed, quarter acre, central, Sale or Lease; builder's, Garage, open yard.—Q 99, this office.

INTEREST in Lease to be Sold of most desirable Gentleman's Residence, situate in one of the best parts of Glenageary, three minutes' from station and eight from tram, containing five bedrooms, three reception rooms, servant's room, bath, h. and c., telephone, etc.; standing detached in two acres of ground; large garden, tennis and croquet grounds; two summerhouses, two greenhouses, motor house, stabling, etc.; all in perfect order; modern drainage; upkeep small.—Q 94, this office.

HOUSES AND LANDS CONTINUED.
FOR Sale, Rathgar, large House; early possession; good garden; low head rent. Apply Q 80, this office.

SEMI Detached Double Villa, with furnishings if desired, extra well built, in beautiful order; 3 reception, 8 bedrooms, etc.; large walled in garden, with conservatory; byre, stable, 2 garages, washhouse, fowl-house, toolhouse, large yard; low ground rent; situate on lovely road in the peaceful and prosperous town of Ballymena, Co. Antrim. For particulars apply to Robert Giffin, Auctioneer, Ballymena. A

SYDNEY Parade—For Sale, for £1,500, attractive Residence, with good garden; immediate possession; fine open situation.—Q 107, this office. B

WHY Pay Rent? Money advanced on Shop or House Property at 6 per cent. interest. Secure your own property. Apply Manager for Ireland. "Moorlands," Ballydown, Banbridge. A

4 KILLARNEY avenue, North Strand; head rent £2 10/-; lease 187 years. Key No. 5. Apply Morrison, 3 South Anne st. C

HOUSES TO LET.
EXCHANGE small compact House, cheap rent, electric light, bath, etc., in best part Pembroke, for Rooms centre of city; over shop not objected to.—Q 74, this office. X

71 STRAND road, Sandymount; 4 bedrooms, 3 sittingrooms, bath, electric light, large garden. Seen any time.

HOUSES WANTED.
A FURNISHED House required, city or suburbs, immediately; careful tenants; long or short period.—Q 226, this office. B

WANTED, Unfurnished House; rent from £60 to £90; electric light and hot bath essential; or to Sell privately.—Q 36, this office. A

WANTED to Rent, House, £70 to £80, South side or city.—Q 73, this office. B

WANTED, Unfurnished, January, South Dublin to Kingstown, 10 roomed Dwelling, about £120 yearly.—Arthur Jones, Auctioneers, Greystones. B

WANTED to Rent, House, non basement, w.c. on ground floor; Sandymount, Kingstown, or on tram line; £60-£70 a year, Unfurnished.—"Z 4993, House," this office. A

WANTED, Unfurnished House; 3 sittingrooms, 4 bedrooms, bath, garden, detached.—Peak, Killiney.

APARTMENTS TO LET.
DUBLIN AND DISTRICT.
AT 17 Northumberland road—Rooms, with or without Board; visitors or permanent. T

AT Auburn, 11 Rathmines road, Dublin—Apartments, with Board, full or partial. T

APARTMENTS—Lists from Central Bureau Agency, 25 Nassau st. Enclose stamp. T

AT Fitzwilliam House, 6 Lower Fitzwilliam st.—High class Board Residence. 'Phone 4551. T

AT 16 Northumberland road—Rooms, with use diningroom, light, attendance; select. A

AT Northumberland road; select, quiet, partial board; suit gentleman.—Q 17, this office. A

BEAUTIFULLY Furnished Rooms at 20 Earlsfort terrace 'Phone 875. T

BUSINESS Girl can have comfortable Bedroom in Protestant home (object, company), Clontarf.—Q 237, this office.

COMFORTABLY Furnished Bedroom and Sittingroom, cooker, without attendance; 25/-; Protestants preferred.—217, Irish Times Office, Baggot st. Bridge.

COMFORTABLE Home offered to Gentlewoman, I.C., in return for Companionship, 7/- weekly and light housework; cyclist essential; Co. Dublin; send full particulars.—"Z 4950, Home," this office.

FLAT to Let, on ground floor, Furnished or Unfurnished, self contained, with all necessary conveniences; No. 3 Fitzwilliam square; suitable for doctor or other professional gentleman; seen by appointment. For further particulars apply to Messrs. Franks and Oulton, Solicitors, 21 Lower Fitzwilliam st., Dublin.

HALL Flat, Furnished, for two. Can be seen at 66 Pembroke road.

LARGE Bedroom and Sittingroom, comfortably furnished, hot bath, electric light; Protestant; Kenilworth Park.—Q 227, this office.

RATHGAR—Furnished Bedroom and Sittingroom, use bathroom and kitchen, suit one lady, 25/- weekly; no attendance.—"Z 4936, Apartments," this office. A

THREE Unfurnished Rooms, one could be converted into kitchen; electric light and gas; North side, quiet house, good locality; use bathroom; immediate possession; near sea; rent moderate.—Q 43, this office.

TO Let, Bed and Sittingroom, very comfortable.—14 Belmont avenue, Donnybrook.

TERENURE—Lady, Gentleman (Protestant), comfortable Accommodation offered quiet select house, garden.—Q 245, this office. B

WELL Furnished Flat to Let, off Merrion square; electric light, attendance, garage; suit married couple or two friends; partial board if required. Apply Q 236, this office.

WELL Furnished Drawingrooms; good cooking, attendance, electric light; Pembroke.—Q 257, this office.

13 HERBERT place—Well Furnished Bed and Sittingroom, electric light, suit gentleman.

APARTMENTS WANTED.
TWO business Girls require Bed Sittingroom, near city.—R 0 636, Irish Times Office, Rathmines. B

WANTED at once, in or near city, small Flat, Furnished or Unfurnished, two rooms and kitchen; bathroom if possible; moderate rent.—Q 90, this office.

WANTED immediately, two Unfurnished Rooms, for Mother and Daughter; Donnybrook preferred.—711, Irish Times Office, Baggot st. Bridge.

WANTED by a Gentleman, a Combined Room, electric light; in or near city, South side; lowest terms.—Q 102, this office.

WANTED, Home for Lady Inebriate, Dublin; state lowest terms; references.—"Z 52, Home," this office. B

SEASIDE AND COUNTRY.
HOUSES TO LET AND WANTED.
A SMALL cosy country House to Let, near Mallow; nominal rent to careful tenant for Furnished, 6 bedrooms, grounds, stabling, good hunting.—"Z 4981, House," this office.

BLACKROCK—"Irish Times" Branch Office, 63 Main st.—Advertisements received up to 4 p.m. for following day's Paper. X

DALKEY—Well Furnished House to Let; 3 sitting, 6 bedrooms, every convenience; overlooking Killiney Bay. Apply "Z 45, House," this office.

GREYSTONES (Burnaby)—Modern Furnished House, electric light, telephone, piano, to Let to 1st May, 1921.—P 1679, this office.

GREYSTONES—Ideal winter House (£6) monthly; hot bath, 4 bedrooms.—Arthur Jones, Greystones.

TRAMORE—House to Let from 1st November to 1st April; drawingroom, diningroom, kitchen, 4 bedrooms, servant's room, lavatory, bathroom (h. and c.), gas throughout; garden. Apply "Z 4249, House," this office. X

SEASIDE AND COUNTRY CONTINUED.
TO Let, Gentleman's Residence, fully Furnished, hot and cold water, bath; hunting district.—A. H. Jones, Doneraile. A

TO Let, Latouka, Lucan. Apply 9 Sunbury Gardens, Rathmines. The House is of the bungalow type, standing on a quarter of an acre, containing, on ground floor diningroom, drawingroom, breakfast room, three bedrooms, dressingroom, bathroom, lavatory, and kitchen; upstairs two bedrooms; hot and cold water, electric light and bells, never failing supply of spring water, tennis court, fruit and vegetable garden, tool and coal house outside, w.c., and rain water tank. C

WANTED, Small House at Howth, for one, two, or three years, Furnished or Unfurnished.—P 1238, this office. T

WANTED, small Furnished Cottage, with stabling, for winter; Louth, Carlow, Queen's County preferred.—Q 64, this office. A

WELL Furnished up to date Bungalow Residence on large Farm to Let for 6 months, in Southern county, near rail and village; owner residing in Dublin for winter. Particulars from Box 8114, Kenny's Advertising Agency, Dublin. A

WANTED, well Furnished House, Kingstown or Greystones, about 3 sittingrooms, 5 bedrooms, from end of November, for 4 or 6 months. Fullest particulars, with rent, to "Z 49, House," this office. C

WANTED, monthly, Furnished Bungalow or Cottage in Kerry, Connemara, or Donegal; must have good water supply.—"Z 54, Cottage," this office. X

APARTMENTS TO LET AND WANTED.
AT Kingstown—Well Furnished Flat or Half House.—Q 244, this office. C

COMFORTABLE Home offered Lady or Gentleman for small remuneration in quiet country place.—"Z 40, Home," this office. C

KINGSTOWN, Adelaide st.—Half Furnished House (or Rooms), separate kitchens, etc.—"O.," Wilson's Library, Kingstown.

TO Let, comfortably Furnished Bedroom and Sittingroom; suit married couple; Protestant; near sea, tram, and rail.—Q 222, this office. X

UNFURNISHED Flat Wanted, three bedrooms; seaside preferred; two years.—Q 37, this office. A

WANTED, Sittingroom, two Bedrooms, two persons; Blackrock to Dalkey; moderate terms.—"Z 27, Apartments," this office.

ENGLAND, SCOTLAND, WALES.
FAMILY Residence to be Let, furnished, or option of taking unfurnished, on lease; electric light, all modern conveniences; situated near Cotswold Kennels, also Cleeve Golf Links; good stabling, garden 1½ acres; rent, furnished, 10 guineas a week. Apply Mrs. Steward, Terhill, Pittville, Cheltenham. C

FOR HOTELS AND BOARDING HOUSES SEE PAGE 1.

DENTISTRY.
DENTIST MacDonnell attends daily, 10 to 7; Saturdays, 10 to 1.—67 Grafton st. (over Woolworth's Stores). T

MESSRS. F. and A. Nicholson, late of Mr. Macllon, nell, Dental Surgery, 41 Henry st. (corner of Moore st.), Dublin. T

MISCELLANEOUS.
TO-DAY'S SPECIAL BARGAINS

BOYS' KNITTED WOOLLEN JERSEYS—A limited number of shop-soiled and window-faded clearing at greatly reduced prices. From 7/11 each.

FLANNEL SCARVES, 2 yds. long, in Pink, Sky, Green, and Mauve Checks. Special value, 3/11 each.

LADIES' SILK ANKLE HOSE. Black. Wonderful value, 3/11 pair.

BARGAIN LINE—LADIES' HOSE—Only 7 Dozen Pairs left. All one colour, Blue. Clearing 1/11 pair. Great Value.

ROBERT & CO., LTD.,
GRAFTON STREET, DUBLIN.

AT Sharpley's, Baby Linen Specialists—Ladies invited write Catalogues Baby Linen, Accouchement, Nursery Requisites.—Nassau street, Lower Camden street, Dublin.

"CI-LO-THARE" Stops Hair Falling Off, Cures Baldness.—White, 35 Lower Camden st. X

GENTS' Old Velour and Felt Hats Cleaned and Reshaped equal to new.—Elbery, Hat Specialist, 18a Harcourt road, Dublin. 'Phone, 3651. T

LADIES are offered a large number of Cash Prizes for Useful Recipes. See the special announcement in the "Weekly Irish Times." On sale to-day, price twopence. 8 29

McKENZIE'S—For Mangles, Wringers, Washing Machines, Vacuum Washers, Wash Boards. 26 9

McKENZIE'S—For Hurricane Lanterns, Cart Lamps, Gig Lamps, Table Lamps. 26 9

McKENZIE'S—For Beecher Rabbit Traps, Snares, Snare Wire, Trappers' Spades. 26 9

McKENZIE'S—For Horse Clippers, hand and power; Dandy Brushes, Chamois, Leathers, etc. 26 9

McKENZIE'S—For Bedsteads, Children's Cots, Hair and Fibre Mattresses, Spring Mattresses.—The McKenzie and Sons, Ltd., Great Brunswick st. 26 9

MATRIMONY—Protestant Lady wishes acquaintance with Gentleman, not under 40, with view to above.—"Z 4996, Matrimony," this office.

ORIENTAL Goods, Cornelian Chains and other Jewellery, Cloths, Rugs, etc., etc.—19 Kildare st. (ground floor).

PRIZE Drawing, Recipe Bureau—Winning numbers—1st Prize, 193; second prize, 403.

SINN Fein Rebellion Handbook, 1917 Issue, compiled by "Weekly Irish Times," now on Sale, price One Shilling and Sixpence, by post 4d. extra. T

SIX Guineas offered to the writers of three letters. See the special announcement in the "Weekly Irish Times." On sale to-day, price twopence. 8 29

WEEKLY IRISH TIMES.

	Home and Foreign.	
	s.	d.
Yearly	13	0
Half-Yearly	6	6
Quarterly	3	3

Printed and Published by the IRISH TIMES, LIMITED at the Offices, 31 Westmoreland street, in the Parish of St. Mark and City of Dublin. MONDAY, NOVEMBER 1, 1920.

SUITS
BEAUTIFULLY FRENCH CLEANED AND PRESSED BY PRACTICAL TAILORS.
PRESCOTTS' DYE WORKS,
DUBLIN.
Head Office and Works: 82, 83, 84 TALBOT STREET.
Telephones: 671 ... 4605. (4)

Births, Marriages, and Deaths (which in all cases must be authenticated), 3 lines, 20 words, 2/6; each additional line of 7 words, 6d.

ROLL OF HONOUR.
IN MEMORIAM.

GRAY—In loving memory of our darling son, Robert Kingston (Bob), who died at Upwood Aerodrome, Ramsey, Hants, Corporal, M/C., R.A.F., late E.I.H., November 2nd, 1918, dearly-loved and eldest son of Mr. and Mrs. Gray, 2 Crofton av., Kingstown.
"One less on earth, and one more in Heaven,
Gone from our sight, but still near to our love.
The link that unites us is hid, but not riven,
Secured in the hand of Our Saviour above."

BIRTHS.

CRAWFORD—October 29, 1920, at 40 Upper Fitzwilliam st., to wife of Captain F. H. Crawford, a daughter.

KERMODE—November 1, 1920, at 139 Ormond town rd., Dublin, the wife of John Kermode, of a daughter.

KING—October 31, 1920, at 40 Upper Fitzwilliam st., the wife of Major W. H. King, of a son.

MARRIAGE.

HANNON and TYNER—October 27, 1920, at Kilpipe Parish Church, by the Rev. J. Ashton, Matthew James, son of Matthew and Mrs. Hannon, Cross House, Tinahely, Co. Wicklow, to Annie, elder daughter of Thomas and Mrs. Tyner, Coolaing House, Tinahely, Co. Wicklow.

DEATHS.

CLEARY—October 31, 1920, at Kilkee, Barbara, widow of Ven. Robert Cleary, M.A., late Archdeacon of Emly. Funeral, Galbally, to-morrow (Wednesday), 3rd inst.

COTTLE—October 29, 1920, at her residence, 6 Bordeaux av., Kingstown, after a long illness, Anna M. Singleton Cottle, widow of the late John Cottle, junior, of Dublin. Deeply regretted. "Blessed are the pure in heart." Funeral leaves Sandycove at 10 o'clock to-morrow (Wednesday) morning for St. James's Church, Thomas st.

CRIMMINS—At her residence, Sunnyside, Dalkey, Ellen Mary, the beloved wife of W. C. Crimmins. R.I.P. Funeral from R.C. Church, James's st., after 10 o'clock Mass, to-morrow (Wednesday) morning.

LEESON—October 29, 1920, at Purbrook, Hants, Major Ralph Leeson, late 31st Regiment, for many years Adjutant of the Cambridge University Volunteers, and afterwards Secretary-Superintendent of the Middlesex Hospital, second son of the late Robert Marshall Leeson, of 17 St. Stephen's Green, Dublin, aged 87 years.

LE TOLER—November 1, 1920, at her residence, 144 St. Catherine's tce., South Circular rd., Isabella F. Le Toler, beloved wife of Tasker Le Toler, Assistant Paymaster G.S. and W. Railway, and daughter of Mrs. S. Hillis, and late Mr. Hugh Hillis. Funeral, 9.15 a.m., to-morrow (Wednesday). Short Service St. Victor's, thence Mount Jerome Cemetery.
There is no death in Heaven,
For they who gain that shore,
Have won their immortality,
And they shall die no more.

McKEON—November 1, 1920, at her brother's residence, Abbey st., Roscommon, Mary A., daughter of late James McKeon, Sergeant, R.I.C. Requiem Mass in Church of the Sacred Heart, Roscommon, to-morrow (Wednesday) at 10 o'clock. Funeral immediately after to New Cemetery.

PARSLOW—November 1, 1920, at 171 North Circular rd., Dorothy Ruth, dearly-beloved wife of Thomas R. Parslow, Army Education Corps, in her 26th year.

SHEPPARD—Margaret Sheppard, Boley House, Shillelagh, widow of Thomas Sheppard. R.I.P. Funeral to-day (Tuesday), 2 o'clock. Office at Kilquiggan to-morrow (Wednesday), 11 o'clock.

WEST—October 31, 1920, at her daughter's residence, 25 Glengariff Parade, Dublin, in her 84th year, Ann, widow of William West, Loughgall. "Peace, perfect peace." Funeral to Loughgall Church to-day (Tuesday), November 2nd, 2 p.m.

WRIGHT—November 1, 1920, at Ivetta, Skerries, S. J. Wright, widow of the late Mr. Robert Wright, Ballinode, Co. Monaghan, and elder daughter of the late Thomas Reed, M.D., Slievero, Co. Monaghan. Funeral private. No flowers.

ACKNOWLEDGMENT.

Mrs. O'Malley, Miss Hanlon, and Mrs. McCabe beg to return thanks to their many friends for their kind messages of sympathy on the occasion of the death of their mother, the late Mrs. Hanlon, 150 Upper Rathmines, and trust they will kindly accept this acknowledgment.

IN MEMORIAM.

McDONALD—Second Anniversary—In sad and loving memory of our dear father, Alexander McDonald, who died at the Royal Hospital, Donnybrook, November 2nd, 1918. "Memory is the only friend that grief can call its own." Inserted by his loving children.

McKEE—In ever loving memory of [illegible] darling [illegible] McKee, [illegible] who died October 31st, 1918, from pneumonia, following influenza, contracted in Dublin while on relief duty. Dearly-loved.

ANNOUNCEMENTS received late for insertion in this Column will be found on Page 4.

NICHOLS'
'Phone—276. 'Phone—276.
FUNERAL AND CARRIAGE ESTABLISHMENT
Lombard street (Westland row). Coffins, Hearses, and Every Requisite. Economy and Punctuality.

FUNERAL REQUISITES OF EVERY DESCRIPTION.
WALLER,
49 and 50 DENZILLE STREET (Merrion square).
SALOON MOTOR HEARSE. Private Mortuary. 'Phone 131. Wires—"Undertaker, Dublin."

RAMSAY,
Florists to H.M. the King.
50 NASSAU ST.
'Phones 1159, 1806

WREATHS,
FLORAL DESIGNS.
Telegrams, Violets Dublin.
Nurseries—Ballsbridge.

WATSON'S WREATHS.
Telegrams—"Quickness, Dublin." Tel. 2372.
Nurseries—Killiney.
WATSON'S, 31 NASSAU ST.

MILLER & CO., BRAY.
MOTOR FUNERALS SUPPLIED.
Telegrams—Collier, Bray.
Telephone—116 Bray.

WHEN MEDICINE IS NECESSARY
—medicine of an aperient—corrective—digestive and tonic nature—why not take the preparation which has been proved so singularly successful? Almost everybody requires a little medicine of the kind mentioned, at one time or another, and it is very important that the right preparation should be used. Now those who have taken Beecham's Pills strongly recommend them to others—this is a point to bear in mind. Beecham's Pills have increased in popularity year after year, until their name is a household word practically all over the world. This popularity, ever-increasing, is convincing proof that the medicine is really excellent—that it does really perform what is claimed for it. How otherwise can such consistent approval be explained? When medicine is necessary, therefore,

TAKE
Beecham's Pills. This will always be a wise and a safe course. Scientifically prepared from the purest ingredients and being entirely free from anything but what will do good, Beecham's Pills may be taken by young and old. All will derive benefit. Test for yourself the cleansing, digestive, and tonic qualities of

BEECHAM'S PILLS.
Sold everywhere in boxes,
price 1/1½ (56 pills) and 2/9 (168 pills).

LOANS BY POST,
£20 TO £5,000
—in any part of Ireland and Great Britain—to all respectable persons, on Note of Hand. Loans arranged by post, without interview. No fees charged or beforehand charges.
THE STANDARD PRIVATE FINANCE COMPANY OF IRELAND, LTD.,
15 ANGLESEA ST., DUBLIN.
J. C. WALSHE, Secretary.

£5 TO £500 ADVANCED to FARMERS, TRADERS, PROFESSIONAL GENTLEMEN, in any part of Great Britain and Ireland on Note of Hand, Privacy Guaranteed. Apply personally or by letter, to THE MANAGER, THE COMMERCIAL UNION LOAN AND DISCOUNT CO. (LIMITED), 37 MIDDLE ABBEY STREET, DUBLIN.

THE BEST WEEK-END PAPER FOR DUBLIN People is the "WEEKLY IRISH TIMES." Late Edition on Sale every Saturday morning Price Twopence.